



# Gatwick Airport Northern Runway Project

Environmental Statement

Appendix 11.9.6: Flood Risk Assessment – Annexes 3-6

**Book 5**

VERSION: 1.0

DATE: JULY 2023

Application Document Ref: 5.3

PINS Reference Number: TR020005



## Annex 3

### Airfield Surface Water Drainage Hydraulic Model Build Report

## Table of Contents

1	Introduction	1
2	Input data	1
3	Rainfall runoff	1
4	Baseline model build	1
5	With-Project model build	4
6	Model assumptions and limitations	11
7	Summary	11
8	References	11
9	Glossary	11

## 1 Introduction

### 1.1 Purpose of modelling

1.1.1 This document forms Annex 3 to **ES Appendix 11.9.6: Flood Risk Assessment** (FRA) (Doc Ref. 5.3) of the Environmental Statement (ES) prepared on behalf of London Gatwick Airport (Gatwick). The ES presents the findings of the Environmental Impact Assessment (EIA) process for the proposal to make best use of Gatwick Airport's existing runways and infrastructure (referred to within this report as 'the Project'). The Project proposes alterations to the existing northern runway which, together with the lifting of the current restrictions on its use, would enable dual runway operations. The Project includes the development of a range of infrastructure and facilities which, with the alterations to the northern runway, would enable the airport passenger and aircraft operations to increase. Further details regarding the components of the Project can be found in the **ES Chapter 5: Project Description** (Doc Ref. 5.1).

1.1.1 This annex supports **ES Appendix 11.9.6: Flood Risk Assessment** (FRA) (Doc Ref. 5.3) as part of the ES. The FRA assesses the risk to and as a result of the Project for all sources of flooding for its lifetime including the consideration of climate change to demonstrate compliance with national planning policy. This annex documents the airfield surface water drainage hydraulic modelling undertaken to inform the FRA.

1.1.2 The existing airport surface water drainage network, can be divided into the sub-catchment areas which generally drain from south and southwest to the north of the existing storage/pollution control ponds A, M, Dog Kennel Pond and D. Where changes are proposed in these catchments an assessment of impact has been undertaken and measures developed to provide mitigation for effects where required as part the Project.

1.1.3 As part of the Project, Pond A would be removed to accommodate the relocation northwards of Taxiway Juliet and the Northern Runway, two storm durations have been modelled with the Project and mitigations in place to inform the Project design.

### 1.2 Methodology

1.2.1 Hydraulic modelling was undertaken using Innovzye ICM Version 2021.6.1, with the baseline scenario being the verified 2D model that was used to undertake the ES assessment.

1.2.2 The Hydraulic model used had been calibrated and verified in 2019 using flow survey data collected from September 2017 to May 2018.

1.2.3 The baseline scenario was updated to develop a future baseline for the Project as modifications would be made to Rapid Exit Taxiway Echo Romeo (RET-ER) in advance of the Project. This change has been included in all scenarios.

1.2.4 The future baseline scenario formed the baseline for subsequent 'with-Project' scenarios for the assessment. The new and amended areas of hard standing, roof areas and surface areas that will be delivered by the Project were included in the models. Details of these modifications are included **ES Chapter 5: Project Description** (Doc Ref. 5.1).

1.2.5 The results of the with-Project scenarios were then compared to the future baseline to ascertain the un-mitigated impact of the Project. Where an increase in flood risk offsite was identified mitigation was developed and included to ensure no increase in offsite flood risk for the duration of the Project incorporating the predicted effects of climate change.

1.2.6 Whilst other scenarios have been assessed in this report the preferred option is to remove Pond A and Car Park Y (CPY) storage area is at its largest tested volume of 32,000m<sup>3</sup> (Scenario 4 from Table 5.2.1).

### 1.3 Study area

1.3.1 A full description of the study area and Project is provided in **ES Chapter 4: Existing Site and Operation** (Doc Ref. 5.1), **ES Chapter 5: Project Description** (Doc Ref. 5.1) and **ES Chapter 11: Water Environment** (Doc Ref. 5.1).

## 2 Input data

2.1.1 The surface water drainage model constructed was based upon the design summarised in **ES Chapter 5: Project Description** (Doc Ref. 5.1), and the following sources:

- (1) The existing verified 2d surface water model of Gatwick Airport with updated Boeing hanger layout and drainage
- (2) Existing GIS Data owned by Gatwick

## 3 Rainfall runoff

### 3.1 Rainfall runoff methodology

3.1.1 There are two critical storm event durations for the airfield surface water drainage system at Gatwick. The first is a 30-minute summer event, which generates the maximum flood volume and extent in a convective (thunderstorm) type storm event across the entire airfield. Typically, a 60-minute or 30-minute storm event would be expected to be the critical event for a land area of hardstanding such as Gatwick.

3.1.2 However, because Gatwick has a controlled outlet at Pond D influencing flood risk at the North Terminal and apron during longer, higher volume, less intense rainfall events, a second 1440-minute winter event has also been assessed.

### 3.2 Climate change

3.2.1 The future baseline and with-Project scenarios have been run for the 1% (1 in 100) Annual Exceedance Probability (AEP) event with 30- and 1440-minute duration storms, further simulations have been modelled with an increase of 25% and 40% in rainfall intensity to incorporate the predicted impact of climate change based on Environment Agency guidance (Environment Agency, 2022). The 25% event has been used to design the mitigation measures and the 40% event adopted as a sensitivity test for an exceedance event. Further information is included in the **ES Appendix 11.9.6: Flood Risk Assessment** (Doc Ref. 5.3).

## 4 Baseline model build

### 4.1 Baseline model

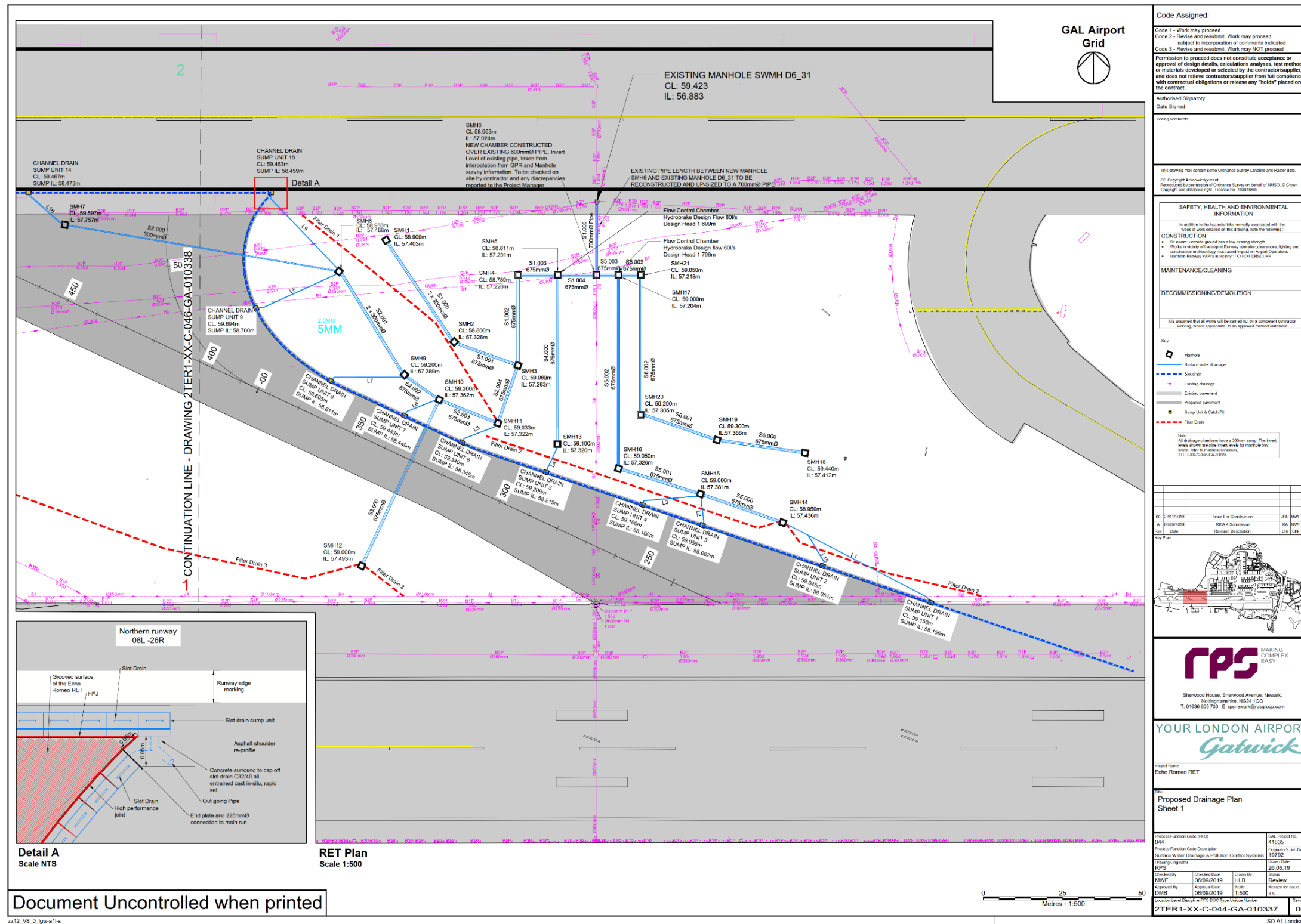
4.1.1 'Gatwick SWM Phase 1 validated 2D drainage only' Hydraulic model was adopted as the starting point for the baseline model build. This model was validated in 2019 with a flow survey but updated to include the drainage for the Boeing Hangar development, which was not included in the original model.

### 4.2 RET Juliet taxiway build and mitigations

4.2.1 As part of works to be completed prior to the Project a new Rapid Exit Taxiway (RET) Juliet will be constructed prior to the first full year of operation of the Project. The baseline model has been updated to include the drainage associated with this RET

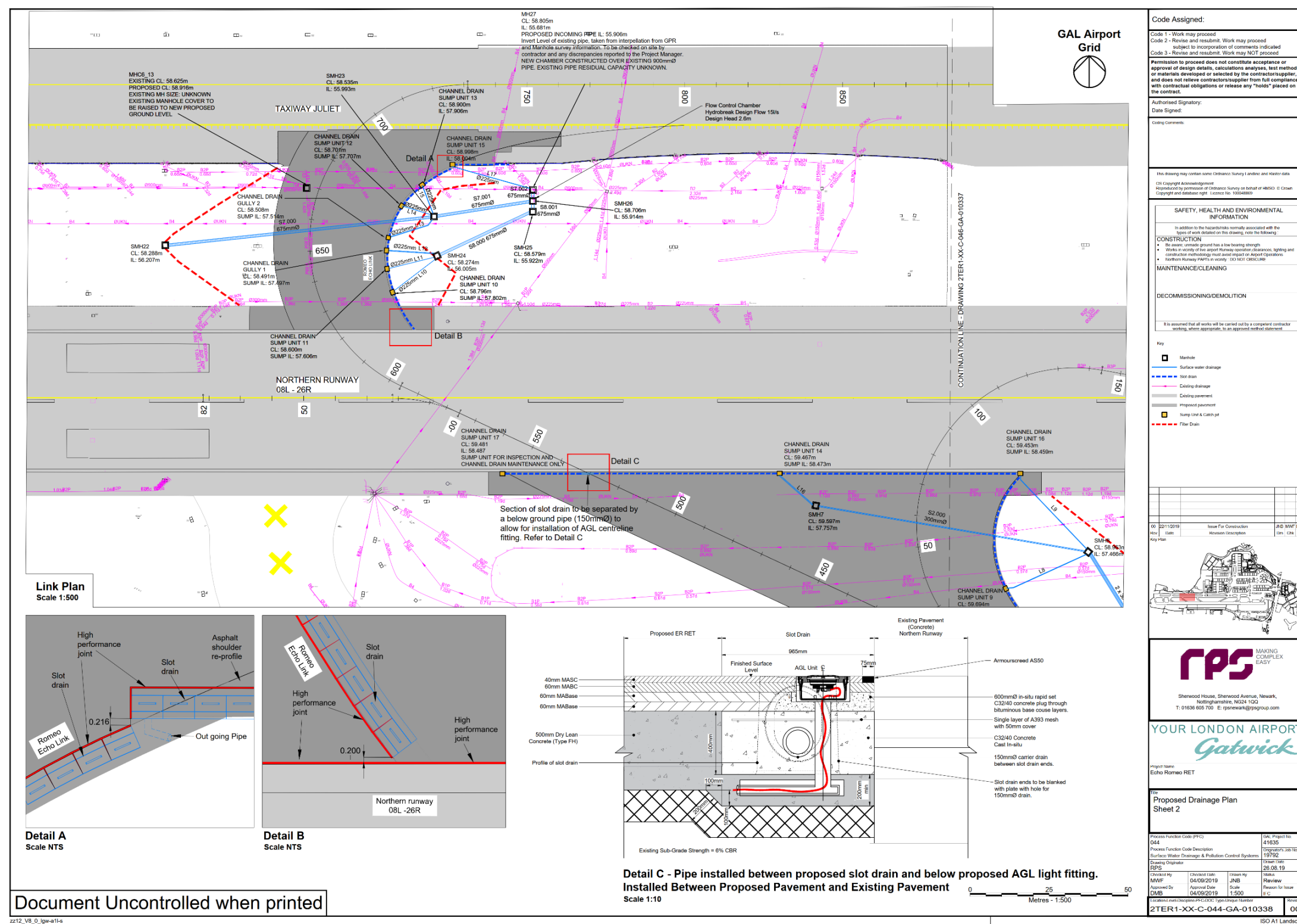


4.2.2 Figure 4.2.1 and Figure 4.2.2 indicate the proposed RET-ER location and drainage layouts. It has been assumed that the new RET would be connected to the existing drainage network in the Pond A catchment.



<b>Code Assigned:</b>																																									
Code 1 - Work may proceed	Code 2 - Review and resubmit. Work may proceed subject to incorporation of comments indicated																																								
Code 3 - Review and resubmit. Work may NOT proceed	Code 4 - Review and resubmit. Work may NOT proceed																																								
Permission to proceed does not constitute acceptance or approval of design details, calculations analyses, test methods, or materials developed or selected by the contractor/supplier, and does not relieve contractor/supplier from full compliance with contractual obligations or release any "holds" placed on the contract.																																									
Authorized Signatory: Date Signed:																																									
Coding Comments:																																									
This drawing may contain some Ordnance Survey Licence and other data. © Crown Copyright and Database Right. Licence No. 100049899																																									
<b>SAFETY, HEALTH AND ENVIRONMENTAL INFORMATION</b>																																									
In addition to the hazards normally associated with the design of such works on the drawing, note the following:																																									
<b>CONSTRUCTION</b>																																									
• Be aware of any ground faults in the bearing strength.																																									
• Works in vicinity of live airport Runway operation, clearance, lighting and operational restrictions may have impact on airport operations.																																									
• Northern Runway PAFIS in vicinity. EX NOT CRANE/IMP.																																									
<b>MAINTENANCE/CLEANING</b>																																									
<b>DECOMMISSIONING/DEMOLITION</b>																																									
It is assumed that all works will be carried out by a competent contractor working, where appropriate, to an approved method statement.																																									
<table border="1"> <tr> <td>Key</td> <td>Manhole</td> </tr> <tr> <td>Blue dashed line</td> <td>Surface water drainage</td> </tr> <tr> <td>Blue solid line</td> <td>Slot drain</td> </tr> <tr> <td>Red dashed line</td> <td>Existing pavement</td> </tr> <tr> <td>Red solid line</td> <td>Proposed pavement</td> </tr> <tr> <td>Black square</td> <td>Sump Unit &amp; Catch Pit</td> </tr> <tr> <td>Red dashed line</td> <td>Filter Drain</td> </tr> </table>		Key	Manhole	Blue dashed line	Surface water drainage	Blue solid line	Slot drain	Red dashed line	Existing pavement	Red solid line	Proposed pavement	Black square	Sump Unit & Catch Pit	Red dashed line	Filter Drain																										
Key	Manhole																																								
Blue dashed line	Surface water drainage																																								
Blue solid line	Slot drain																																								
Red dashed line	Existing pavement																																								
Red solid line	Proposed pavement																																								
Black square	Sump Unit & Catch Pit																																								
Red dashed line	Filter Drain																																								
<p>Note:</p> <p>All drainage chambers have a 200mm ramp. The invert levels shown are the pipe invert levels for manhole bay work, unless otherwise indicated.</p> <p>21UR-XX-C-046-GA-010337</p>																																									
<table border="1"> <tr> <td>Rev</td> <td>Date</td> <td>Revision Description</td> <td>By</td> <td>App'd</td> </tr> <tr> <td>1</td> <td>2011/02/19</td> <td>New For Construction</td> <td>JRD</td> <td>MWF</td> </tr> <tr> <td>2</td> <td>06/09/2019</td> <td>RIBA 4 Submission</td> <td>A</td> <td>JEFF</td> </tr> <tr> <td>3</td> <td></td> <td></td> <td>DM</td> <td>DN</td> </tr> <tr> <td>4</td> <td></td> <td></td> <td>DM</td> <td>DN</td> </tr> </table>		Rev	Date	Revision Description	By	App'd	1	2011/02/19	New For Construction	JRD	MWF	2	06/09/2019	RIBA 4 Submission	A	JEFF	3			DM	DN	4			DM	DN															
Rev	Date	Revision Description	By	App'd																																					
1	2011/02/19	New For Construction	JRD	MWF																																					
2	06/09/2019	RIBA 4 Submission	A	JEFF																																					
3			DM	DN																																					
4			DM	DN																																					
<p>Key Plan</p>																																									
<p><b>RPS</b> MAKING COMPLEX EASY</p> <p>Sheewood House, Sheewood Avenue, Newark, Nottinghamshire, NG24 1QG T: 01638 665 700 E: rpsnewark@rpsgroup.com</p>																																									
<p><b>YOUR LONDON AIRPORT</b> <i>Gatwick</i></p>																																									
<p>Project Name: Echo Romeo RET</p>																																									
<p><b>Proposed Drainage Plan Sheet 1</b></p>																																									
<table border="1"> <tr> <td>Process Function Code (PFC)</td> <td>044</td> <td>UK Project File</td> <td>41635</td> </tr> <tr> <td>Process Function Code Description</td> <td>Surface Water Drainage &amp; Pollution Control Systems</td> <td>Original Job No.</td> <td>10792</td> </tr> <tr> <td>Drawing Originator</td> <td>RPS</td> <td>Draw Date</td> <td>26.08.19</td> </tr> <tr> <td>Checked By</td> <td>MWF</td> <td>Checked Date</td> <td>06/09/2019</td> </tr> <tr> <td>Approved By</td> <td>DMB</td> <td>Approved Date</td> <td>06/09/2019</td> </tr> <tr> <td>Drawn By</td> <td>DMB</td> <td>Drawn Date</td> <td>26.08.19</td> </tr> <tr> <td>Scale</td> <td>1:500</td> <td>Status</td> <td>HLE</td> </tr> <tr> <td>Reason for Issue</td> <td></td> <td>Reason for Issue</td> <td></td> </tr> <tr> <td>Revision</td> <td></td> <td>Revision</td> <td></td> </tr> <tr> <td>Sheet</td> <td>00</td> <td>Sheet</td> <td>00</td> </tr> </table>		Process Function Code (PFC)	044	UK Project File	41635	Process Function Code Description	Surface Water Drainage & Pollution Control Systems	Original Job No.	10792	Drawing Originator	RPS	Draw Date	26.08.19	Checked By	MWF	Checked Date	06/09/2019	Approved By	DMB	Approved Date	06/09/2019	Drawn By	DMB	Drawn Date	26.08.19	Scale	1:500	Status	HLE	Reason for Issue		Reason for Issue		Revision		Revision		Sheet	00	Sheet	00
Process Function Code (PFC)	044	UK Project File	41635																																						
Process Function Code Description	Surface Water Drainage & Pollution Control Systems	Original Job No.	10792																																						
Drawing Originator	RPS	Draw Date	26.08.19																																						
Checked By	MWF	Checked Date	06/09/2019																																						
Approved By	DMB	Approved Date	06/09/2019																																						
Drawn By	DMB	Drawn Date	26.08.19																																						
Scale	1:500	Status	HLE																																						
Reason for Issue		Reason for Issue																																							
Revision		Revision																																							
Sheet	00	Sheet	00																																						

Figure 4.2.1 Rapid Exit Taxiway Juliet



**GAL Airport Grid**

Code Assigned:

Code 1 - Work may proceed  
Code 2 - Revise and resubmit. Work may proceed subject to incorporation of comments indicated  
Code 3 - Revise and resubmit. Work may NOT proceed

Permission to proceed does not constitute acceptance or approval of design details, calculations, analysis, test methods, or materials developed or selected by the contractor/supplier, and does not relieve contractor/supplier from full compliance with contractual obligations or release any "liens" placed on the contract.

Authorized Signatory:  
Date Signed:  
Coding Comments:

This drawing may contain some Ordnance Survey (OS) data and related data.  
OS Copyright Acknowledgement:  
Reproduced by permission of Ordnance Survey on behalf of HM RO. © Crown Copyright and database right. Licence No. 100049888.

**SAFETY, HEALTH AND ENVIRONMENTAL INFORMATION**

In addition to the hazards normally associated with the type of work detailed on this drawing, note the following:

**CONSTRUCTION**

- Be aware: unstable ground has a low bearing strength
- Works in vicinity of live airport runway operations, taxiways, lighting and construction methodology must avoid impact on Airport Operations
- Northern Runway PAVT is in vicinity. DO NOT CAUTION.

**DECOMMISSIONING/DEMOLITION**

It is assumed that all works will be carried out by a competent contractor applying, where appropriate, its approved method statement.

**Key**

- Manhole
- Surface water drainage
- Slot drain
- Casting drainage
- Casting pavement
- Proposed pavement
- Sump Unit & Catch pit
- Filter Drain

00: 22/12/2019 Issue For Construction  
Key Plan

**rps** MAKING COMPLEX EASY  
Sharnwood House, Sharnwood Avenue, Newark, Nottinghamshire, NG24 1QQ  
T: 01636 605 700 E: rpsnewark@rpsgroup.com

**YOUR LONDON AIRPORT**  
*Gatwick*

Project Name: Echo Romeo RET

**Proposed Drainage Plan**  
Sheet 2

Project Function Code (PFC): 044	UK Project No: 41835
Project Function Code Description: Surface Water Drainage & Pollution Control Systems	Drawn Date: 26.08.19
Drawn By: RPS	Checked By: MWF
Checked Date: 04/09/2019	Drawn By: JNB
Approved By: DMB	Approved Date: 04/09/2019
Scale: 1:500	Revision: Review for Issue
ISO 15926-2:2013/2014/2015/2016/2017/2018/2019/2020/2021/2022/2023/2024/2025/2026/2027/2028/2029/2030/2031/2032/2033/2034/2035/2036/2037/2038/2039/2040/2041/2042/2043/2044/2045/2046/2047/2048/2049/2050/2051/2052/2053/2054/2055/2056/2057/2058/2059/2060/2061/2062/2063/2064/2065/2066/2067/2068/2069/2070/2071/2072/2073/2074/2075/2076/2077/2078/2079/2080/2081/2082/2083/2084/2085/2086/2087/2088/2089/2090/2091/2092/2093/2094/2095/2096/2097/2098/2099/2100	Sheet No: 00

2TER1-XX-C-044-GA-010338

ISO A1 Landscape

Figure 4.2.2 Rapid Exit Taxiway Juliet



- 4.2.3 As part of the proposed RET-ER works to minimise flooding from the increased surface area, the preliminary designs have assumed that there would be a limited discharge from the new RET into the existing Pond A catchment, restricted to a peak of 78l/s.
- 4.2.4 Further mitigation has been included as part of the new RET and a flood attenuation volume of 400m<sup>3</sup> has been assumed to be included as part of the works.

## 5 With-Project model build

### 5.1 Mitigation requirements

- 5.1.1 A scenario was created of the existing drainage network model updated to include the new and amended areas of hardstanding, roof areas and surface areas that will be delivered by the Project.
- 5.1.2 This scenario was then updated with combinations of mitigation storage as listed in Table 5.1.1. The additional storage was assumed to comprise attenuation crates or similar structures. The underground storage areas were added to the model as storage nodes on an existing link (pipe), the link downstream of the node was then deleted and an orifice draining the storage added as a link. Modelling assumptions have been listed in Section 6.
- 5.1.3 Mitigation measures are proposed in each sub-catchment draining to ponds M and D, local to the amended pavement areas. Mitigation storage volumes have been sized to limit runoff from the additional net paved area to greenfield runoff rates during the median annual flood (the 50% (1 in 2) AEP event). This measure is directed to events up to and including the 1% (1 in 100) AEP plus an allowance for climate change event.
- 5.1.4 Greenfield runoff rates were estimated (from existing gauged flow data on the River Mole at Horley and the Gatwick Stream at the Gatwick Link) to be approximately 2.9l/s/ha.
- 5.1.5 Climate change impacts are assumed to increase runoff volumes from surface water drainage systems by 25% in accordance with current climate change guidance (Environment Agency, 2022) for increases in rainfall intensity. Using these criteria, the attenuation storage required is estimated to be approximately 850m<sup>3</sup> for each net additional hectare of paved area (850m<sup>3</sup>/ha). It is assumed the volume would be provided via underground storage measures.

- 5.1.6 The proposed mitigations are summarised in Table 5.1.1 and have been derived from the information provided in the reports: 20000-00-C-100-REP-000001 Airfield Flood Risk Note and Gatwick Airport Northern Runway Core Airfield Works Pond A Option 3C Technical Note and associated updated drawings that informed the ES design and assessment.

**Table 5.1.1: Proposed surface water drainage flood mitigations**

Storage Reference Number (Pond Sub-Catchment)	Mitigation Volume modelled (m <sup>3</sup> )	Discharge Limit (m <sup>3</sup> /s)
B (Dog Kennel Pond)	754	No restriction
J (Pond D)	635	0.4
K (Pond D)	175	0.1
L (Pond D)	1267	0.35
N (Dog Kennel Pond)	1267	0.05
O (Pond M)	1387	0.05
P (Pond D)	574	0.05
Q (Pond M)	496	No restriction
E (Pond M)	2,800	0.09 (pumped)
New Pond A (Pond A)	0 to 16,000	N/A
Car Park Y (CPY)	10,000 and 32,000	No restriction

- 5.1.7 The new Storage E which receives flows from the new hardstanding for the end around taxiway West has been proposed, this storage facility holds up to 2,800m<sup>3</sup> of runoff and would be pumped directly into the upstream end of Pond M at a rate of 0.09m<sup>3</sup>/s.
- 5.1.8 The changes in airfield hardstanding and greenfield areas for the Project against the baseline are listed in Table 5.1.2. Where there is existing hardstanding that impacts the drainage system that has not been depicted in the baseline model it has been added into the mitigation model scenarios.
- 5.1.9 A key assumption whilst undertaking the modelling was that existing airfield hardstanding no longer required by Gatwick, would be removed and reinstated as Greenfield area to minimise additional attenuation needed.
- 5.1.10 A new storage tank is proposed as part of the Project beneath CPY to reduce the risk of surface water drainage flooding in the fuel farm and cargo areas of the airfield and at North Terminal. Two scenarios for CPY storage tank have been run, one with a

#### Car Park Y storage tank

storage volume of 10,000 m<sup>3</sup> storage capacity and the other with 32,000 m<sup>3</sup>.

#### New Pond A

- 5.1.11 The mitigation measures listed in this Section 5.1 have been tested via the hydraulic model. In the first set of scenarios Pond A is proposed to be moved northwards (Figure 5.1.1) and compressed into a smaller footprint reducing the capacity from 21,000m<sup>3</sup> to 16,000m<sup>3</sup>.
- 5.1.12 As per Gatwick Airport Northern Runway Core Airfield Works Pond A Option 3C Technical Note, the pond invert level is 56.0m AOD with a maximum water depth of 2m. The new Pond A has a plan area of 8,000m<sup>2</sup> and a new emergency spillway into the River Mole set at a level of 58.0m AOD.

#### Pond A removal

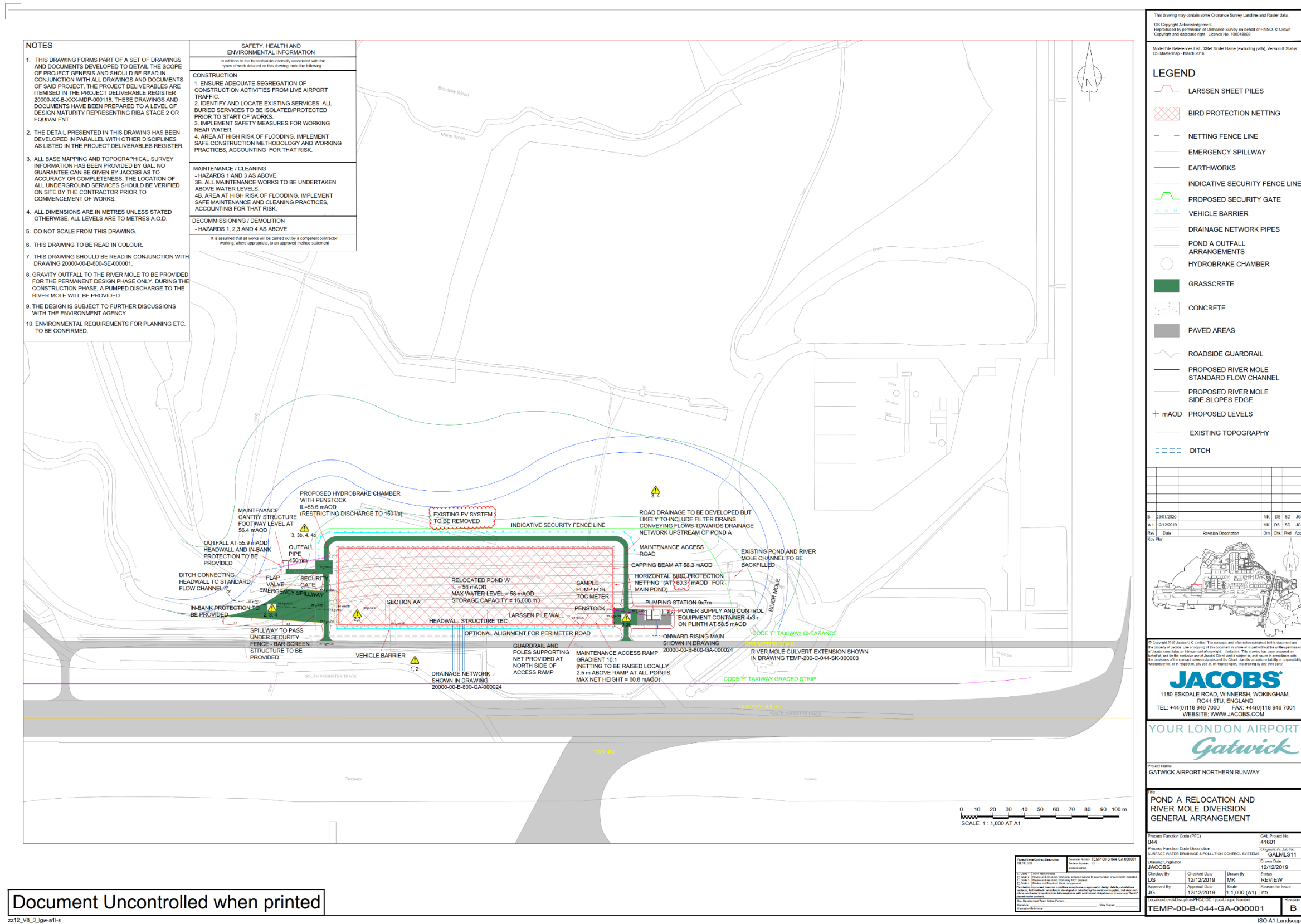
- 5.1.13 A further set of scenarios tested the impact if Pond A is removed entirely, these scenarios also assume that there is no available overflow from the Pond A catchment to the River Mole.
- 5.1.14 It was assumed that a new pumped connection would be provided between the Pond A and Pond M catchments which would require a new pumping station in the Pond A catchment.
- 5.1.15 These scenarios assume that there is no overflow to the River Mole from the Pond A catchment.
- 5.1.16 In the future baseline scenario, a pump connects the Pond A catchment to the Pond M catchment and delivers flow at a rate of 0.078m<sup>3</sup>/s. The pump flow rate has been assumed to remain at 0.078m<sup>3</sup>/s as per the future baseline model. This scenario has been implemented in the proposed CPY attenuation variants

5.1.17

Table 5.1.2: Change in surface area and types

Catchment Area Differences									
Catchment	Baseline Scenario			Project with Mitigation			Change from Baseline (%)		
	Total area (m <sup>2</sup> )	Hardstanding and roof (m <sup>2</sup> )	Greenfield (m <sup>2</sup> )	Total area (m <sup>2</sup> )	Hardstanding and roof (m <sup>2</sup> )	Greenfield (m <sup>2</sup> )	Total change in Area	Total increase in Hardstanding	Total increase in Greenfield
Pond D	336.3	214.0	122.3	337.5	220.8	116.7	0.4%	2%	-2%
Pond M	42.8	31.1	11.7	53.7	37.46	16.6	26%	14%	11%
Pond A	44.6	24.4	20.2	49.6	30.5	19.1	11%	14%	-2%
Dog kennel pond dirty side	35.8	30.1	5.8	35.3	32.5	2.8	-1%	7%	-8%
Dog kennel pond clean side	16.3	14.8	1.5	16.3	15.0	1.3	0%	1%	-1%





Document Uncontrolled when printed

Figure 5.1.1 Proposed relocation of Pond A

## 5.2 Modelled scenarios

5.2.1 Table 5.2.1 lists the scenarios tested using the hydraulic model.

**Table 5.2.1: Scenarios modelled**

Scenario	Description	Storm Duration	
		30 mins (summer)	1440 mins (winter)
Baseline	Baseline	30 mins (summer)	1440 mins (winter)
1	Pond A + Mitigations, CPY at 10,000m <sup>3</sup>	30 mins (summer)	1440 mins (winter)
2	Pond A + Mitigations, CPY at 32,000m <sup>3</sup>	30 mins (summer)	1440 mins (winter)
3	Remove Pond A + Mitigations, CPY at 10,000m <sup>3</sup>	30 mins (summer)	1440 mins (winter)
4 (Proposed)	Remove Pond A + Mitigations, CPY at 32,000m <sup>3</sup>	30 mins (summer)	1440 mins (winter)

## 5.3 Model results

### Future baseline model results

5.3.1 The future baseline model was run for the following events:

- 1% (1 in 100) AEP
- 1% (1 in 100) AEP + 25%
- 1% (1 in 100) AEP + 40%

5.3.2 The total volume of the surface water discharge for the 1440 events and the 30 min duration events is summarised in Table 5.3.1.

**Table 5.3.1: Future baseline discharge volume**

Scenario	Storm Event	Duration (min)	Volume of discharge (m <sup>3</sup> )					Total
			Pond M	Dog kennel	Pond D	Pond E	Pond A	
Baseline	M100	30	11,523	30,941	121,123	2,275	821	166,684
Baseline	M100	1440	29,415	33,949	308,471	7	19,350	391,192
Baseline	M100 +25%	30	13,770	30,949	142,415	2,633	1,079	190,845
Baseline	M100 +25%	1440	35,065	36,697	371,792	11,634	30,740	485,929
Baseline	M100 +40%	30	14,610	30,948	155,121	2,824	1,619	205,123
Baseline	M100 +40%	1440	35,065	36,697	371,792	11,634	30,740	485,929

5.3.3 The peak flows for the 1440 events and the 30 min duration events can be seen in Table 5.3.2.

**Table 5.3.2 Future baseline peak runoff**

Scenario	Storm Event	Duration (min)	Peak runoff rate (m <sup>3</sup> /s)					Total
			Pond M	Dog kennel	Pond D	Pond E	Pond A	
Baseline	M100	30	0.2	0.1	1.7	1.4	0.8	4.1
Baseline	M100	1440	0.4	0.1	1.7	0.2	0.8	3.2
Baseline	M100 +25%	30	0.2	0.1	1.7	1.4	1.0	4.3
Baseline	M100 +25%	1440	0.5	0.1	1.7	0.3	1.2	3.8
Baseline	M100 +40%	30	0.2	0.1	1.7	1.4	1.1	4.5
Baseline	M100 +40%	1440	0.5	0.1	1.7	0.3	1.2	3.8

### With-Project model results

5.3.4 The with-Project models were run for same events as the future baseline scenario.

5.3.5 The total volume of discharge for the 30 and 1440 minute duration events for scenarios 1 to 4 are included as to Table 5.3.3 to Table 5.3.6.

**Table 5.3.3: Scenario 1 Discharge volume**

Storm Event	Duration (min)	Volume of discharge (m <sup>3</sup> )					Total
		Pond M	Dog kennel	Pond D	Pond E	Pond A	
M100	30	13,420	30,932	121,961	2,253	851	169,416
M100	1440	38,623	33,761	309,356	8,851	3,161	393,751
M100 +25%	30	14,793	30,938	142,361	2,591	1,122	191,805
M100 +25%	1440	45,317	35,878	367,068	11,203	4,054	463,520
M100 +40%	30	17,104	30,942	155,889	2,772	1,284	207,990
M100 +40%	1440	49,824	37,554	406,463	12,661	4,608	511,111



**Table 5.3.4: Scenario 2 Discharge volume**

Storm Event	Duration (min)	Volume of discharge (m <sup>3</sup> )					
		Pond M	Dog kennel	Pond D	Pond E	Pond A	Total
M100	30	13,389	30,933	123,125	2,253	852	170,551
M100	1440	38,589	33,771	314,935	8,851	3,160	399,306
M100 +25%	30	15,101	30,937	143,029	2,592	1,123	192,782
M100 +25%	1440	45,236	35,400	372,661	11,202	4,053	468,551
M100 +40%	30	17,063	30,943	157,306	2,771	1,284	209,367
M100 +40%	1440	49,743	37,180	410,532	12,660	4,608	514,723

**Table 5.3.5: Scenario 3 Discharge volume**

Storm Event	Duration (min)	Volume of discharge (m <sup>3</sup> )					
		Pond M	Dog kennel	Pond D	Pond E	Pond A	Total
M100	30	12,097	30,932	120,630	2,254	851	166,763
M100	1440	30,900	33,761	301,563	8,851	3,161	378,235
M100 +25%	30	13,531	30,940	141,167	2,592	1,122	189,352
M100 +25%	1440	38,830	34,752	372,234	11,200	4,054	461,068
M100 +40%	30	14,446	30,942	153,630	2,772	1,284	203,075
M100 +40%	1440	42,563	37,502	399,248	12,661	4,608	496,583

**Table 5.3.6: Scenario 4 (preferred) Discharge volume**

Storm Event	Duration (min)	Volume of discharge (m <sup>3</sup> )					
		Pond M	Dog kennel	Pond D	Pond E	Pond A	Total
M100	30	12,099	30,936	121,886	2,253	850	168,023
M100	1440	30,905	33,773	307,242	8,851	3,161	383,932
M100 +25%	30	13,528	30,826	142,038	2,647	1,122	190,162
M100 +25%	1440	38,828	35,867	362,030	11,203	4,054	451,982
M100 +40%	30	14,445	30,942	154,546	2,771	1,284	203,988
M100 +40%	1440	38,816	35,458	365,630	11,202	4,054	455,159

5.3.6 The peak outlet flows for the 30 and 1440 minute duration events for scenarios 1 to 4 are included in Table 5.3.7 to Table 5.3.10.

**Table 5.3.7: Scenario 1 Peak runoff rate**

Storm Event	Duration (min)	Peak runoff rate for 30min duration (m <sup>3</sup> /s)					
		M pond	Dog kennel	D pond	E pond	A pond	Total
M100	30	0.2	0.1	1.7	1.4	0.7	4.0
M100	1440	0.4	0.1	1.7	0.2	0.1	2.5
M100 +25%	30	0.2	0.1	1.7	1.4	0.9	4.3
M100 +25%	1440	0.5	0.1	1.7	0.3	0.1	2.7
M100 +40%	30	0.3	0.1	1.7	1.4	1.0	4.4
M100 +40%	1440	0.6	0.1	1.7	0.3	0.1	2.8

**Table 5.3.8: Scenario 2 Peak runoff rate**

Storm Event	Duration (min)	Peak runoff rate for 30min duration (m3/s)					
		M pond	Dog kennel	D pond	E pond	A pond	Total
M100	30	0.2	0.1	1.7	1.4	0.7	4.0
M100	1440	0.4	0.1	1.7	0.2	0.1	2.5
M100 +25%	30	0.2	0.1	1.7	1.4	0.9	4.3
M100 +25%	1440	0.5	0.1	1.7	0.3	0.1	2.7
M100 +40%	30	0.3	0.1	1.7	1.4	1.0	4.4
M100 +40%	1440	0.6	0.1	1.7	0.3	0.1	2.8

**Table 5.3.9: Scenario 3 Peak runoff rate**

Storm Event	Duration (min)	Peak runoff rate for 30min duration (m3/s)					
		M pond	Dog kennel	D pond	E pond	A pond	Total
M100	30	0.2	0.1	1.7	1.4	0.7	4.0
M100	1440	0.4	0.1	1.7	0.2	0.1	2.5
M100 +25%	30	0.2	0.1	1.7	1.4	0.9	4.3
M100 +25%	1440	0.5	0.1	1.7	0.3	0.1	2.7
M100 +40%	30	0.3	0.1	1.7	1.4	1.0	4.4
M100 +40%	1440	0.6	0.1	1.7	0.3	0.1	2.8

**Table 5.3.10: Scenario 4 (preferred) Peak runoff rate**

Storm Event	Duration (min)	Peak runoff rate for 30min duration (m3/s)					
		M pond	Dog kennel	D pond	E pond	A pond	Total
M100	30	0.2	0.1	1.7	1.4	0.7	4.0
M100	1440	0.4	0.1	1.7	0.2	0.1	2.5
M100 +25%	30	0.2	0.1	1.7	1.4	0.9	4.3
M100 +25%	1440	0.5	0.1	1.7	0.3	0.1	2.7
M100 +40%	30	0.3	0.1	1.7	1.4	1.0	4.4
M100 +40%	1440	0.5	0.1	1.7	0.3	0.1	2.7

5.3.7 The following series of tables (Table 5.3.11 to Table 5.3.14) show the difference in discharge volumes between the future baseline and Project scenarios.

5.3.8 Scenario 4 is the option adopted for the Project.

**Table 5.3.11: Scenario 1 Difference in discharge volume from future baseline**

Storm Event	Duration (min)	Difference in Discharge Volumes (m <sup>3</sup> )					
		Pond M	Dog kennel	Pond D	Pond E	Pond A	Total
M100	30	1,897	-9	838	-22	29	<b>2,733</b>
M100	1440	9,208	-188	885	8,851	-16,190	<b>2,565</b>
M100 +25%	30	1,023	-10	-53	-42	43	<b>960</b>
M100 +25%	1440	10,252	-819	-4,724	-431	-26,686	<b>-22,409</b>
M100 +40%	30	2,494	-7	768	-52	-336	<b>2,867</b>
M100 +40%	1440	14,759	857	34,671	1,027	-26,132	<b>25,182</b>

**Table 5.3.12: Scenario 2 Difference in discharge volume from future baseline**

Storm Event	Duration (min)	Difference in Discharge Volumes (m <sup>3</sup> )					
		Pond M	Dog kennel	Pond D	Pond E	Pond A	Total
M100	30	1,866	-8	2,003	-23	30	<b>3,868</b>
M100	1440	9,174	-178	6,464	8,851	-16,190	<b>8,121</b>
M100 +25%	30	1,331	-11	614	-41	44	<b>1,936</b>
M100 +25%	1440	10,171	-1,298	868	-432	-26,687	<b>-17,378</b>
M100 +40%	30	2,453	-6	2,185	-53	-335	<b>4,244</b>
M100 +40%	1440	14,678	482	38,739	1,026	-26,132	<b>28,794</b>

**Table 5.3.13: Scenario 3 Difference in discharge volume from future baseline**

Storm Event	Duration (min)	Difference in Discharge Volumes (m <sup>3</sup> )					
		Pond M	Dog kennel	Pond D	Pond E	Pond A	Total
M100	30	574	-9	-492	-22	29	<b>80</b>
M100	1440	1,485	-188	-6,908	8,851	-16,190	<b>-12,950</b>
M100 +25%	30	-239	-9	-1,248	-41	43	<b>-1,494</b>
M100 +25%	1440	3,764	-1,946	441	-434	-26,686	<b>-24,861</b>
M100 +40%	30	-165	-6	-1,491	-51	-335	<b>-2,048</b>
M100 +40%	1440	7,498	805	27,456	1,027	-26,132	<b>10,654</b>



**Table 5.3.14: Scenario 4 (preferred) Difference in discharge volume from future baseline**

Storm Event	Duration (min)	Difference in Discharge Volumes (m <sup>3</sup> )					
		Pond M	Dog kennel	Pond D	Pond E	Pond A	Total
M100	30	576	-6	763	-23	28	<b>1,339</b>
M100	1440	1,490	-176	-1,229	8,851	-16,189	<b>-7,253</b>
M100 +25%	30	-242	-123	-376	14	44	<b>-684</b>
M100 +25%	1440	3,763	-830	-9,762	-431	-26,686	<b>-33,947</b>
M100 +40%	30	-165	-6	-575	-52	-336	<b>-1,135</b>
M100 +40%	1440	3,751	-1,240	-6,162	-432	-26,686	<b>-30,770</b>

5.3.9 The following series of tables (Table 5.3.15 to Table 5.3.18) show the difference in peak flows between the future baseline and Project scenarios. As can be seen in the tables the peak flows have not been significantly impacted by the Project.

5.3.10 Scenario 4 is the option adopted for the Project.

**Table 5.3.15: Scenario 1 Difference in peak runoff rate from future baseline**

Storm Event	Duration (min)	Difference in Peak runoff (m <sup>3</sup> /s)					
		Pond M	Dog kennel	Pond D	Pond E	Pond A	Total
M100	30	0.0	0.0	0.0	0.0	-0.1	<b>-0.1</b>
M100	1440	0.0	0.0	0.0	0.0	-0.7	<b>-0.7</b>
M100 +25%	30	0.0	0.0	0.0	0.0	-0.1	<b>-0.1</b>
M100 +25%	1440	0.1	0.0	0.0	0.0	-1.1	<b>-1.0</b>
M100 +40%	30	0.0	0.0	0.0	0.0	-0.1	<b>-0.1</b>
M100 +40%	1440	0.1	0.0	0.0	0.0	-1.1	<b>-0.9</b>

**Table 5.3.16: Scenario 2 Difference in peak runoff rate from future baseline**

Storm Event	Duration (min)	Difference in Peak runoff (m <sup>3</sup> /s)					
		Pond M	Dog kennel	Pond D	Pond E	Pond A	Total
M100	30	0.0	0.0	0.0	0.0	-0.1	<b>-0.1</b>
M100	1440	0.0	0.0	0.0	0.0	-0.7	<b>-0.7</b>
M100 +25%	30	0.0	0.0	0.0	0.0	-0.1	<b>-0.1</b>
M100 +25%	1440	0.1	0.0	0.0	0.0	-1.1	<b>-1.0</b>
M100 +40%	30	0.0	0.0	0.0	0.0	-0.1	<b>-0.1</b>
M100 +40%	1440	0.1	0.0	0.0	0.0	-1.1	<b>-0.9</b>

**Table 5.3.17: Scenario 3 Difference in peak runoff rate from future baseline**

Storm Event	Duration (min)	Difference in Peak runoff (m <sup>3</sup> /s)					
		Pond M	Dog kennel	Pond D	Pond E	Pond A	Total
M100	30	0.0	0.0	0.0	0.0	-0.1	<b>-0.1</b>
M100	1440	0.0	0.0	0.0	0.0	-0.7	<b>-0.7</b>
M100 +25%	30	0.0	0.0	0.0	0.0	-0.1	<b>-0.1</b>
M100 +25%	1440	0.1	0.0	0.0	0.0	-1.1	<b>-1.0</b>
M100 +40%	30	0.0	0.0	0.0	0.0	-0.1	<b>-0.1</b>
M100 +40%	1440	0.1	0.0	0.0	0.0	-1.1	<b>-0.9</b>

**Table 5.3.18: Scenario 4 (preferred) Difference in peak runoff rate from future baseline**

Storm Event	Duration (min)	Difference in Peak runoff (m <sup>3</sup> /s)					
		Pond M	Dog kennel	Pond D	Pond E	Pond A	Total
M100	30	0.0	0.0	0.0	0.0	-0.1	<b>-0.1</b>
M100	1440	0.0	0.0	0.0	0.0	-0.7	<b>-0.7</b>
M100 +25%	30	0.0	0.0	0.0	0.0	-0.1	<b>-0.1</b>
M100 +25%	1440	0.1	0.0	0.0	0.0	-1.1	<b>-1.0</b>
M100 +40%	30	0.0	0.0	0.0	0.0	-0.1	<b>-0.1</b>
M100 +40%	1440	0.1	0.0	0.0	0.0	-1.1	<b>-1.0</b>

## 6 Model assumptions and limitations

### 6.1 Hydraulic modelling

6.1.1 The following assumptions have been made to develop the surface water drainage hydraulic models and assess the impact of the Project to inform the FRA:

- Ground levels are assumed to be the same as the closest adjacent node.
- Attenuation storage was assumed to be comprised of attenuation crates or similar.
- The proposed mitigation volumes were modelled as storage nodes.
- The top of the underground attenuation storage level has been assumed to be at least 1m below ground level.
- Mitigations are designed to attenuate rather than increase network capacity.
- Where additional storage has been included a diameter of 0.1m with a discharge at 5l/s has been assumed at all locations unless impacted by flooding. If a site was impacted by flooding due to the new discharge limits an analysis was undertaken and the discharge limit raised until sufficient flow could pass through the orifice without flooding upstream of the orifice whilst using as much of the storage volume as possible.

6.1.2 It was assumed that any impermeable area to be abandoned that has been impacted by the Project would be returned to greenfield.

6.1.3 It has been assumed that the validated baseline model is accurate and represents the hardstanding and greenfield accurately.

## 7 Summary

7.1.1 A hydraulic model has been constructed of the Gatwick airfield surface water drainage network. This model has then been run to determine the future baseline flood risk across the airfield and outflows from the network to receiving watercourses.

7.1.2 The model was updated to reflect the proposed Project elements and re-run for comparison to the future baseline in order to understand the Project's impact upon surface water flood risk across the airfield and to receptors.

7.1.3 A comparison of the two scenarios indicated that mitigation would be required to ensure no increase in flood risk to other parties. Consequently, the model was used to develop a surface water drainage mitigation strategy (Dunthorne and Mei 2020) encompassing a series of below ground storage and attenuation locations within the existing drainage network plus a storage tank beneath CPY.

7.1.4 The Project would increase airfield impermeable area that would result in a corresponding increase in the overall volume of runoff to receiving watercourses.

7.1.5 Scenario 4 is the preferred mitigation scenario for the airfield surface water drainage network which consists of the removal of Pond A and provision of a new below-ground storage tank under CPY of 32,000m<sup>3</sup>.

7.1.6 As a result of the proposed mitigation strategy the Project would not increase peak rates of runoff to receiving watercourses for all events up to and including the 1% (1 in 100) AEP event plus an allowance for climate change of 25%, which would ensure no increase in flood risk to other parties.

7.1.7 A sensitivity test was undertaken to determine the effect of a more severe event: the 1% (1 in 100) AEP event plus an allowance for climate change of 40%. This similarly indicated that the mitigation strategy would ensure no increase in flood risk to other parties in such circumstances.

## 8 References

### Published documents

Dunthorne, S. and Mei, B (2020) Project Genesis Core -airfield works flood risk study. Jacobs.

Environment Agency (2022). Flood risk assessments: climate change allowances. [online] GOV.UK. Available at: <https://www.gov.uk/guidance/flood-risk-assessments-climate-change-allowances>.

Jacobs (2019) Gatwick Airport Northern Runway Core Airfield Works Pond A Option 3C Technical Note. Jacobs.

## 9 Glossary

### 9.1 Glossary of terms

**Table 9.1.1: Glossary**

Term	Description
AEP	Annual Exceedance Probability, eg 1 per cent AEP is equivalent to 1 in 100 probability of flooding occurring in any one year (or, on average, once in every 100 years).
AOD	Above Ordnance Datum
CPY	Car Park Y (storage tank)
DCO	Development Consent Order
Defra	Department for Environment, Food and Rural Affairs. The government department responsible for environmental protection, food production and standards, agriculture, fisheries and rural communities in the UK. Among its responsibilities, Defra publishes guidance on, for example, flood modelling approaches and approaches to accounting for climate change in flood studies.
Development	The carrying out of building, engineering, mining or other operations, in, on, over or under land, or the making of any material change in the use of a building or other land.
EIA	Environmental Impact Assessment
Environment Agency (EA)	The Environment Agency is a non-departmental public body, established in 1995 and sponsored by DEFRA. Its responsibilities relate to the protection and enhancement of the environment in England. Environment Agency
ES	Environmental Statement
FRA	Flood Risk Assessment. A site-specific assessment of flood risk. This is a statutory report for submission with planning applications in England.
Gatwick	Gatwick Airport Limited
LiDAR	Light Detection and Ranging. A remote sensing technique to map the earth's surface



NPPF	National Planning Policy Framework. National planning policy published by the Government, most recently in July 2021. It replaces most of the previous Planning Policy Statements, including that regarding flood risk (PPS25).
NPPG	National Planning Practice Guidance. Supporting guidance to the NPPF, published by the Government in March 2014 and updated since as an online resource, available at: ( <a href="http://planningguidance.planningportal.gov.uk/">http://planningguidance.planningportal.gov.uk/</a> ). It replaces previously published Government guidance, including that regarding flood risk.
NPS	National Policy Statement
RET	Rapid Exit (runway) Taxiway
RET-ER	Rapid Exit Taxiway – Echo Romeo
STW	Sewage (waste/foul water) treatment works

**Annex 4**

**Integrated Hydraulic Model Build Report**

## Table of Contents

1	Introduction	1
2	Input data	1
3	Hydrology	2
4	Baseline model build	2
5	Future Baseline model build	3
6	With-Project Model Build	3
7	Modelled events and scenarios	4
8	Model proving	4
9	Model results	6
10	Model assumptions and limitations	9
11	Conclusion	9
12	References	9
13	Glossary	9
14	Figures	10



# 1 Introduction

## 1.1 Purpose of modelling

- 1.1.1 This document forms **Environmental Statement (ES) Appendix 11.9.6: Flood Risk Assessment (FRA) Annex 4** (Doc Ref. 5.3) prepared on behalf of London Gatwick Airport (Gatwick). The ES presents the findings of the Environmental Impact Assessment (EIA) process for the proposal to make best use of Gatwick Airport’s existing runways and infrastructure (referred to within this report as ‘the Project’). The Project proposes alterations to the existing northern runway which, together with the lifting of the current restrictions on its use, would enable dual runway operations. The Project includes the development of a range of infrastructure and facilities which, with the alterations to the northern runway, would enable the airport passenger and aircraft operations to increase. Further details regarding the components of the Project can be found in the **ES Chapter 5: Project Description** (Doc Ref. 5.1).
- 1.1.2 This report supports **ES Appendix 11.9.6: Flood Risk Assessment (FRA)** (Doc Ref. 5.3) as part of the ES. The FRA assesses the risk to and as a result of the Project for all sources of flooding for its lifetime including the consideration of climate change to demonstrate compliance with national planning policy. This annex documents the integrated catchment modelling (ICM) undertaken to inform the FRA.
- 1.1.3 The main sources of flooding to the Project are fluvial and surface water. The FRA has therefore assessed these sources through hydraulic modelling. Fluvial flood risk has been assessed via use of the Flood Modeller-TUFLOW River Mole fluvial model, which represents flood risk associated with out of bank flooding from Gatwick’s main watercourses (Gatwick Stream, River Mole, Crawter’s Brook and Man’s Brook). Surface water flood risk has been considered through development of an InfoWorks ICM surface water drainage model, which represents flood risk associated with surface water accumulation and the existing drainage network. Further details of the surface water drainage model are provided in **ES Appendix 11.9.6: Annex 3** (Doc Ref. 5.3), whereas details of the River Mole fluvial model are provided in **ES Appendix 11.9.6 Annex 5** (Doc Ref. 5.3).
- 1.1.4 The purpose of the integrated catchment model is to undertake a sensitivity test to identify if there are any additional flood risks to and from the Project as a result of the interaction between the airfield surface water drainage network and principal

watercourses. For this, both the surface water drainage model and the River Mole fluvial model were combined to build the integrated catchment model. The assessment of whether the Project would increase flood risk to other parties is considered in in **ES Appendix 11.9.6: Annex 3** (Doc Ref. 5.3) for the surface water drainage network and **ES Appendix 11.9.6: Annex 5** (Doc Ref. 5.3) for watercourses.

## 1.2 Methodology

- 1.2.1 Integrated catchment modelling was undertaken using modelling software InfoWorks ICM Version 2021.6.1. The extent of the surface water drainage network included within the integrated catchment model was identical to that of the surface water drainage model, whereas the fluvial model was truncated to the following upstream extents: River Mole at the Charlwood Road crossing, Crawter’s Brook at the A23 crossing and Gatwick Stream at the A2011 crossing. Further details on the model build are described in Section 4.
- 1.2.2 The integrated catchment model utilised a one-dimensional (1D) / two-dimensional (2D) modelling approach within InfoWorks ICM, whereby the fluvial river reaches, in-channel structures and surface water drainage network were represented in the 1D model domain. The topography of the study area, representing overland flow paths and surface water flooding, was represented within the 2D model domain.
- 1.2.3 The baseline (existing situation) model scenario was updated to develop a future baseline for the Project as modifications would be made to Rapid Exit Taxiway Echo Romeo (RET-ER) in advance of the Project. This change has been included in all scenarios.
- 1.2.4 The Future Baseline scenario formed the baseline for subsequent ‘with-Project’ scenarios assessment. The new and amended areas of hard standing, roof areas and surface areas that will be delivered by the Project were included in the model. Details of these modifications are included in **ES Chapter 5: Project Description** (Doc Ref. 5.1).
- 1.2.5 Following the scenario changes made to the model, the Future Baseline and with-Project scenarios were simulated for the 5% (1 in 20), 1% (1 in 100) and 0.5% (1 in 200) Annual Exceedance Probability (AEP) events plus an allowance for climate change (see Section 3.2).
- 1.2.6 The results of the with-Project scenarios were then compared to the Future Baseline to ascertain the un-mitigated impact of the Project. Where an increase in flood risk offsite was identified

mitigation was developed and included to ensure no increase in offsite flood risk for the duration of the project incorporating the predicted effects of climate change. Any increases to flood risk onsite would be managed through GAL’s existing response strategy, as summarised in the **Flood Resilience Statement** in **ES Appendix 11.9.6: Annex 6** (Doc Ref. 5.3).

- 1.2.7 Whilst other scenarios have been assessed in this report the preferred option is where Pond A has been removed and Car Park Y (CPY) storage area volume is 32,000 m3 (With-Project Scenario, see Section 6).

## 1.3 Study area

- 1.3.1 A full description of the study area and Project is provided in **ES Chapter 4: Existing Site and Operation** (Doc Ref. 5.1), **ES Chapter 5: Project Description** (Doc Ref. 5.1) and **ES Chapter 11: Water Environment** (Doc Ref. 5.1).

# 2 Input data

- 2.1.1 The integrated catchment model was constructed based on the following datasets:
  - The updated verified surface water drainage model detailed in **ES Appendix 11.9.6: Annex 3** (Doc Ref. 5.3). Both the Baseline and with-Project scenarios were provided for use within the ICM model.
  - The updated River Mole fluvial model detailed in **ES Appendix 11.9.6: Annex 5** (Doc Ref. 5.3). Both Baseline and with-Project scenarios were provided for use within the ICM model.
  - Environment Agency Light Detection and Ranging (LiDAR) DTM flown in 2020 at 1m horizontal resolution, downloaded from DEFRA website (DEFRA, 2022).
  - OS MasterMap Topographic layer containing information on land uses within the study area downloaded from DEFRA website (DEFRA, 2022).
  - **ES Chapter 5: Project Description** (Doc Ref. 5.1):
    - 20421 Portfolio Data Sheets - v9.8 - 21.04 2022
    - 41700-XX-C-HGN-CM-200003 - 3D Combined Highways DF4.dwg – CAD Drawing of the proposed A23 road alignment.
    - TEMP-XX-C-193-M3-200001.dwg – 3D CAD Drawing proposed Northern Runway Scheme drawing.

## 3 Hydrology

### 3.1 Hydrological inflow methodology

3.1.1 The hydrological inputs into the integrated catchment model were directly extracted from the surface water drainage model and River Model fluvial model.

3.1.2 Rainfall hyetographs were taken from the surface water drainage model and applied only to drainage network sub-catchments and not to the entire 2D domain to avoid double counting of flows in the model. Rainfall-runoff losses were accounted for, using an identical methodology to the surface water drainage model.

3.1.3 Hydrological inflows at the upstream extent of each watercourse were extracted from the River Mole fluvial model results and distributed lateral inflows were applied in accordance with the River Mole fluvial model.

3.1.4 No critical storm duration analysis was carried out with the integrated catchment model. As stated within **ES Appendix 11.9.6: Annex 3** (Doc Ref. 5.3), there are two critical storm durations when considering surface water flooding across Gatwick Airport: 30 minutes (summer) and 24 hours (winter). When considering fluvial flooding across Gatwick Airport (**ES Appendix 11.9.6: Annex 5** (Doc Ref. 5.3)) the critical storm duration was found to be six hours (winter). Therefore, the integrated catchment model was simulated for the following combinations: 30-minute rainfall profile with six hour storm induced fluvial inflows and 24-hour rainfall profile with six hour storm induced fluvial inflows.

3.1.5 In both storm duration combinations, the timing of the rainfall hyetographs and fluvial hydrographs were shifted to create a conservative alignment of peaks. For the 30-minute rainfall event, the rainfall hyetograph was delayed by 5 hours 45 minutes, to align with the time of peak in the fluvial model at the location of the fluvial inflows. Whereas for the 24-hour rainfall event, the fluvial inflows were delayed by 6 hours to align with the time of peak rainfall.

### 3.2 Climate change

3.2.1 The Future Baseline and with-Project scenarios have been run for the 5% (1 in 20), 1% (1 in 100) and 0.5% (1 in 200) AEP events. Further simulations have been modelled using the 1% AEP event with the following uplift combinations: +25% rainfall intensity (2070s epoch Central allowance) with +20% peak river flow (2080s epoch Higher Central allowance) and +40% rainfall

intensity (2070s epoch Upper End allowance) with + 40% peak river flow (2080s epoch Upper End allowance). This incorporates the predicted impact of climate change based on Environment Agency guidance (Environment Agency, 2022). The 25% / 20% event has been used to design the mitigation measures and the 40% event adopted as a sensitivity test for an exceedance event. Further information is included in the **ES Appendix 11.9.6: Flood Risk Assessment** (Doc Ref. 5.3).

## 4 Baseline model build

4.1.1 The integrated catchment model was built by importing the River Mole fluvial model and surface water drainage model into InfoWorks ICM. The representation of cross-section data, in-channel structures, in-channel roughness, weir coefficients, surface water drainage network and ancillary structures are the same as the River Mole fluvial model and surface water drainage model respectively. The following sections describe the changes carried out that differ from the River Mole fluvial and surface water drainage models, for the purposes of the integrated catchment model build.

### 4.2 1D Fluvial Domain

4.2.1 In the 1D fluvial domain of the integrated catchment model, a stage-discharge rating curve is applied as downstream boundary condition. The data was extracted from the fluvial model results for the 1% (1 in 100) AEP event at node location MOLE\_14712.

4.2.2 The control rules for the sluice gate operation at the Gatwick Flood Storage Area (Gatwick FSA) have been specified using a Real-Time Control (RTC) within ICM. The setting point of the sluice gate operation is based on water depth in the South Terminal culvert (07\_2016), as per the River Mole fluvial model.

4.2.3 Because the River Mole fluvial model has been calibrated to observed data at the Gatwick FSA, the RTC has been specified to match the sluice gate operation provided within the fluvial model.

4.2.4 The control rules of the RTC are therefore as follows:

- If depth at 07\_2016 is less than 2.586m then the gate opening is 1.8m.
- If depth at 07\_2016 is between 2.586m and 2.766m then the gate opening should be 1.4m.
- If depth at 07\_2016 is between 2.766m and 2.876m then the gate opening should be 1.15m.

- If depth at 07\_2016 is between 2.876m and 3.006m then the gate opening is 1m.
- If depth at 07\_2016 is greater than 3.006m then the gate opening is 1m.

### 4.3 1D Surface Water Domain

4.3.1 In the surface water network domain of the ICM model, the drainage network outfalls were connected to the nearest node in the river reaches to allow interaction of surface water with the fluvial system.

4.3.2 Subsequently, a network clean-up exercise was carried out, at locations with negative gradients present in the pipe network. Pipe invert elevations were then updated to provide a positive gradient if the original level was either assumed or inferred using the in-built ICM inference tools in the surface water drainage model.

4.3.3 Within the surface water drainage model, dummy channels were defined at outfalls into the River Mole. Within the integrated catchment model, these dummy channels were removed since the model includes explicit representation of river reaches from the fluvial model.

4.3.4 Ground elevation at 1D manhole nodes was inferred from 2D mesh elevation. The mesh was created using the latest 1m resolution 2020 LiDAR data.

### 4.4 2D Model Domain

4.4.1 The topography (ground model) of the integrated catchment model was defined using 1m resolution 2020 DTM data. This differs from the River Mole fluvial model which uses 5m resolution 2016 DTM data. One 'patch' was made using the 2022 DTM data in order to incorporate recent changes to the airport infrastructure (including Larkins Road and Boeing Hangar), which is in line with changes made to the Upper Mole fluvial model.

4.4.2 River reach bank lines were digitised based on channel cross-section ends and watercourse alignment. The bank elevations were extracted at 5m intervals from the ground model. The discharge coefficient was set to 1 and a value of 0.7 was used for modular limit.

4.4.3 For consistency with the River Mole fluvial model, a minimum model grid size of 5m (i.e. 25m<sup>2</sup> cell area) or equivalent Triangular Irregular Network (TIN) was required. This was implemented in the integrated catchment model by fixing the maximum and minimum triangle areas to 25m<sup>2</sup> and 5m<sup>2</sup>, respectively. Terrain sensitive



meshing with a maximum height variation of 0.15m was adopted, while a minimum angle of 25 degrees was adopted for meshing to allow elements to capture any sudden changes in ground elevation.

4.4.4 1D-2D linkage of manholes was set to default, i.e. "Depth" to have a smooth 1D/2D transfer of flows.

4.4.5 2D Mesh Zone layers were used to patch ditches and ponds in the ground model that were already represented in the surface water drainage model.

## 5 Future Baseline model build

5.1.1 The Future Baseline model incorporates all changes described within Section 4.

5.1.2 In addition, the baseline model was updated to include the Rapid Exit Taxiway Echo Romeo (RET-ER). All changes were adopted from the surface water drainage model detailed in **ES Appendix 11.9.6: Annex 3** (Doc Ref. 5.3).

5.1.3 Along with the changes from the surface water drainage model, the RET-ER was represented in the roughness zone layer by changing the roughness at the RET-ER to 0.02 (value for impermeable surfaces).

## 6 With-Project Model Build

### 6.1 With-Project

6.1.1 The Future Baseline model was updated to represent the new proposed highways improvements and the airfield modifications.

6.1.2 As part of the with-Project scenario, the representation of structures at A23 London Road and A23 Brighton Road were updated based on Option 2 of the Gatwick NRP – Highways Mitigation Report (Arup, 2022). Details are provided in Table 6.2.1.

6.1.3 The 3D CAD models (see Section 2) of the highways and northern runway alignments were stamped on the base DTM (1m 2020 LiDAR data) to represent the with-Project scenario within the ICM ground model.

6.1.4 All additional development works as part of the Project are detailed in Table 6.1.1 along with a description of how the 1D and

2D model domains were modified to represent the proposed works.

**Table 6.1.1 List of Development Works**

Datasheet Reference	Description	1D Modification	2D Modification
GP-169	Hotel adjacent to MSCP3	Sub-catchment runoff area updated	Building polygon added to roughness zone
GP-153-B	Removal of existing hard surface and replacing with landscape	No change to 1D	Roughness zones updated to value of 0.05
GP-016	Relocate hangar 7 NE facilities	Sub-catchment runoff area updated	Building polygon relocated in roughness zone
GP-012	Part of car parking to be converted to buildings	Sub-catchment runoff area updated	Building polygon added to roughness zone
GP-029/33/35	MSCP H multistorey car parks and offices from parking	Sub-catchment runoff area updated	Building polygon added to roughness zone
GP-039 a,b,c	Northwest Noise Bund	No change to 1D	Wall added to 2D
Gatwick NRP – Highway Development	A23 London Road Bridge	Length increased to 28.62m, width increased to 15.20m	No change in 2D
Gatwick NRP - Highway Development	A23 Brighton Road Bridge	Length increased to 25.0m, width increased to 13.6m	No change in 2D
Gatwick NRP – Highway Alignment	Project highways alignment	No change to 1D	New road alignment stamped onto ground model using 3D drawing

Datasheet Reference	Description	1D Modification	2D Modification
Gatwick Northern Runway Scheme	Northern Runway Alignment	No change to 1D	Elevations of airfield development stamped onto ground model using 3D drawing.
Gatwick Northern Runway Scheme	37 Two bridges over Man's Brook		8m wide, 10m in length approach ramps to 1%+16%CC peak water level within floodplain
Gatwick Northern Runway Scheme	28 Weir on River Mole runway culvert	Weir unit added immediately upstream of the culvert.	No change

### 6.2 Mitigation requirements

6.2.1 Several measures are proposed to mitigate the impact of the Project on flood risk as described in detail in the Table 6.2.1 along with a description of how the 1D and 2D model domains were modified to represent the options.

6.2.2 Detailed descriptions of the mitigation options related to the surface water model are provided in **ES Appendix 11.9.6: Annex 3** (Doc Ref. 5.3). These are not presented in Table 6.2.1.

**Table 6.2.1 List of Mitigation options**

Datasheet Reference	Description	1D Modification	2D Modification
GP-119	Car Park Y storage	Sub-catchment runoff area updated and storage node added	No change in 2D
GP-087/GP-062	River Mole realignment/ Removal of Pond A/Syphon &	New cross-sections added. River Mole culvert and	River reach updated, addition of mesh level zone to represent River



Datasheet Reference	Description	1D Modification	2D Modification
	culvert taxiway impact	siphon length increased.	Mole and Pond A infill.
GP-118	Museum Field FCA and Bund	No change to 1D	Mesh level zone added
GP-145	Car Park X FCA	Added 1D culvert from Car Park X to River Mole.	The volume of 40,000 m <sup>3</sup> of Car Park X storage is represented using a storage node, which receives overtopping of from Crawler's Brook via an inline bank.
RET 9 and RET 10	Siphons under Taxiway	Siphons modelled as 1m diameter circular culvert (2No.'s)	No change in 2D
GP-039 a,b,c	Northwest Noise Bund drainage siphons beneath the bund	Siphons added as culverts	No change in 2D
Gatwick Northern Runway Scheme	Culverts beneath the proposed travel path route adjacent to Car Park Y and River Mole	No change	Culverts added as 2D Conduits

## 7 Modelled events and scenarios

- 7.1.1 The integrated catchment model was run for the 5% (1 in 20), 1% (1 in 100) and 0.5% (1 in 200) AEP events in addition to 1% (1 in 100) AEP +25% (rainfall hydrology) / +20% (fluvial flows hydrology) and +40% (rainfall and fluvial flows hydrology) climate change events with critical storm durations of 30 minutes and 24 hours rainfall events. The approach has been discussed in Section 3.
- 7.1.2 Table 7.1.1 lists the scenarios and events modelled.

Table 7.1.1 Scenarios Modelled

Scenario	Storm Duration	AEP Event				
		5% (1 in 20)	1% (1 in 100)	0.5% (1 in 200)	1% 1 in 100) + 25% / +20% CC	1% 1 in 100) + 40% CC
Baseline	6 Hours (Winter)		✓			
	30 mins (Summer)	✓	✓	✓	✓	✓
Future Baseline	24 Hours (Winter)	✓	✓	✓	✓	✓
	30 minutes (Summer)	✓	✓	✓	✓	✓
With-Project	6 Hours (Winter)		✓			
	24 Hours (Winter)	✓	✓	✓	✓	✓
	30 minutes (Summer)	✓	✓	✓	✓	✓

## 8 Model proving

### 8.1 Model numerical performance

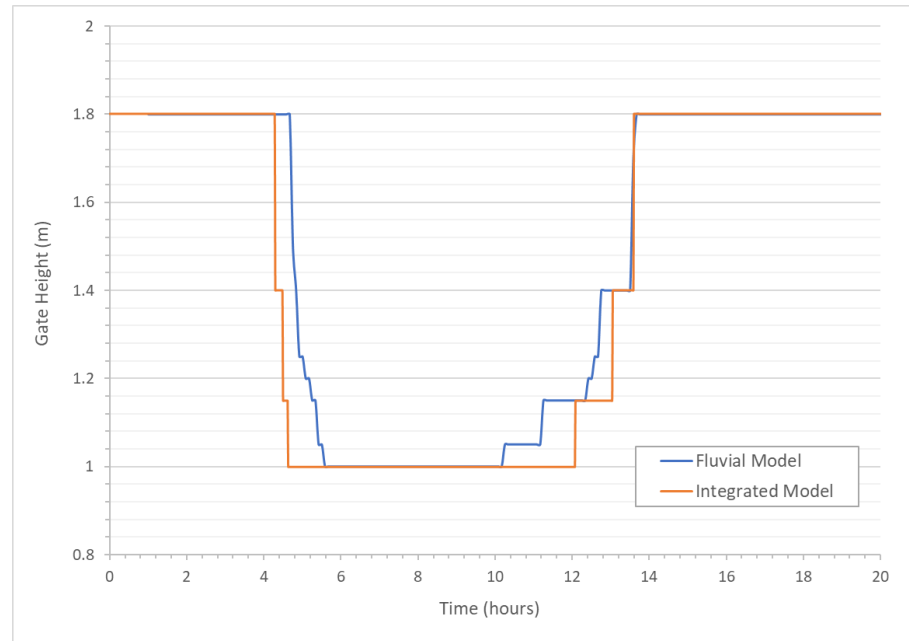
- 8.1.1 Convergence refers to the ability of the modelling software to arrive at a solution that is close to the exact solution within a pre-specified error tolerance. InfoWorks ICM hydraulic modelling software provides run performance figures along with the acceptable error ranges that should be achieved during each model run. The concept of an acceptable error range has been adopted by the developers of the software, as numerical errors occur due to the quality of the data used, limitations of the software and underlying equation solving processes.
- 8.1.2 Numerical performance has been monitored throughout the model build process and during each simulation. A suitable model convergence was achieved for all the AEP events simulated for this study. Cumulative mass balance error reports associated with both 1D (i.e. fluvial and drainage system) and 2D domains (2D surface) have been considered. For all simulations undertaken,

the latter parameters were found to be acceptable, staying within the +/-5% tolerance range recommended by the software developers (Innovyze, 2018). For example, for the 1% (1 in 100) AEP event with a 24-hour storm duration, a volume balance error of 0.001% was noted.

### 8.2 Model Validation

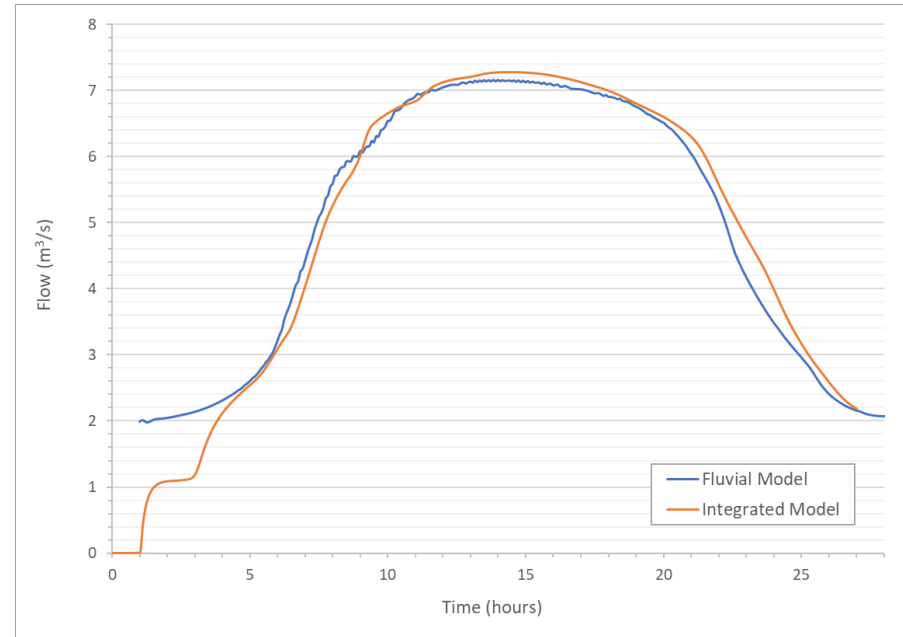
- 8.2.1 As described within **ES Appendix 11.9.6: Annex 5** (Doc Ref. 5.3), the River Mole fluvial model was calibrated against observed hydrometric data on both Gatwick Stream and the River Mole. For this reason, the integrated catchment model was not calibrated against the observed data and instead validated against the calibrated and verified River Mole fluvial model.
- 8.2.2 The validation against the River Mole fluvial model was conducted with the understanding that the following differences are present between the fluvial model and integrated catchment model methodologies:
  - 8.2.3 Different numerical solving algorithm inherent to the software used for each model.
  - 8.2.4 Different LiDAR DTM datasets were used within each model to inform ground elevations and banktop elevations along the watercourse.
  - 8.2.5 The integrated catchment model includes explicit representation of the surface water runoff emanating from the airport that discharges into the river channel at Pond A and Pond D.
  - 8.2.6 The integrated catchment model (baseline) results were compared against the River Mole fluvial model results only for the 1% (1 in 100) AEP event with a 6-hour storm duration.
  - 8.2.7 The operation of Gatwick FSA sluice gates during the simulated event has been compared between the fluvial and integrated models, as shown in **Figure 8.2.1**. The opening and closing heights are shown to closely match, whilst there is a slight variation in the time of opening and closing of gates. This is due to the following differences between models:
    - 8.2.8 The difference in LiDAR DTM datasets results in a variation of out of bank flows and in-channel flows between the two models.
    - 8.2.9 As a result of this difference, the integrated catchment model predicts slightly higher flow would reach the sluice gates during the simulated event.

8.2.10 Surface water outfalls into Gatwick Stream upstream of the South Terminal culvert results in higher water levels at the culvert causing the sluice gates to remain closed longer than in the fluvial model.

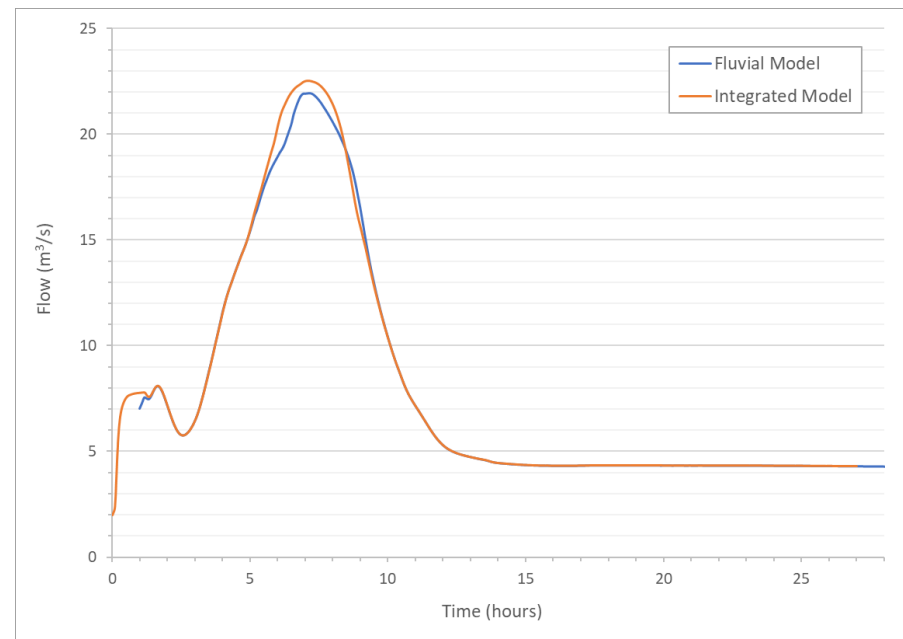


**Figure 8.2.1 Sluice Gate opening height and time comparison between fluvial and integrated models**

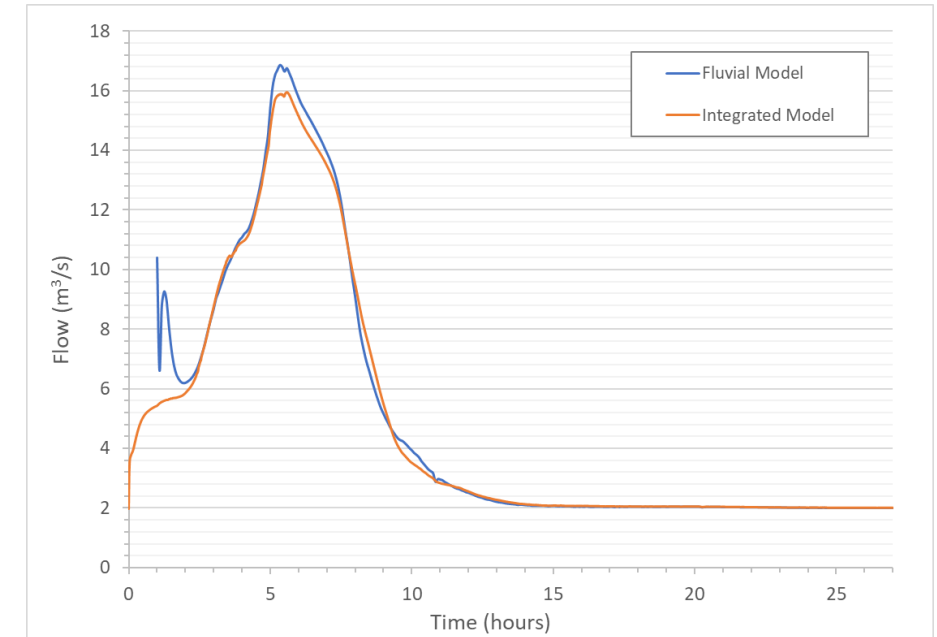
8.2.11 **Figure 8.2.2 to Figure 8.2.5** show the flow comparisons between the fluvial and integrated models at model nodes on Man's Brook, Gatwick Stream, Crawler's Brook and River Mole respectively, where a good match between flow hydrographs can be observed.



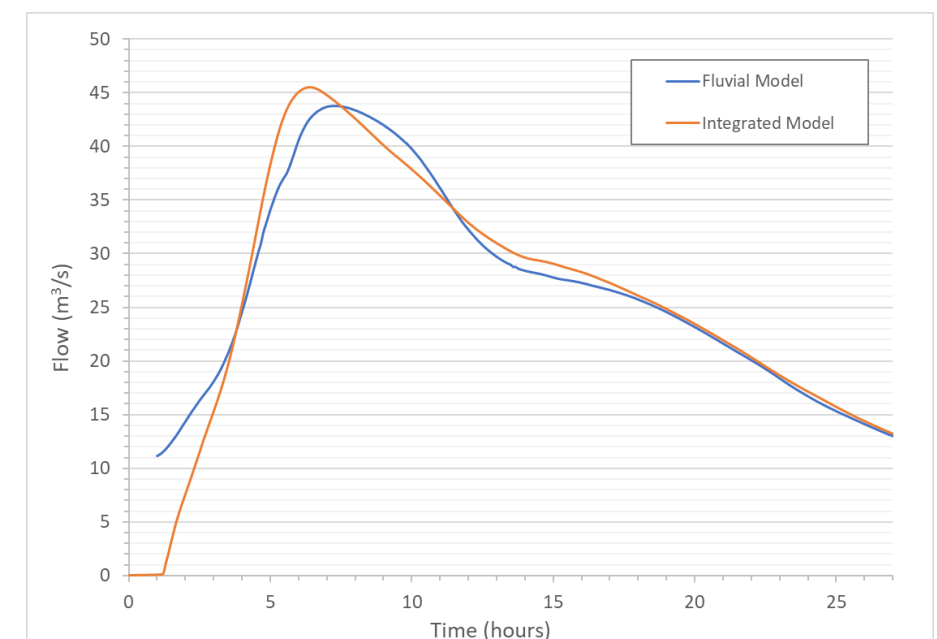
**Figure 8.2.2 Flow comparison at node 12\_0296 on Man's Brook between fluvial and integrated models**



**Figure 8.2.3 Flow comparison at node 07\_4479 on Gatwick Stream between fluvial and integrated models**



**Figure 8.2.4 Flow comparison at node 03\_1647 on Crawler's Brook between fluvial and integrated models**



**Figure 8.2.5 Flow comparison at node 13\_2586 on River Mole between fluvial and integrated models**

8.2.12 **Figure 14.1.1** shows maximum flood depth for the 1% (1 in 100) AEP 6-hour event from the integrated model compared to the maximum flood extent from the fluvial model for the same event.

8.2.13 **Figure 14.1.1** shows that on Man's Brook, Crawler's Brook, River Mole and Gatwick Stream there is a close match in maximum flood extent and flooding mechanisms between the two models.

8.2.14 The comparison of flows, flood extents and the operation of the sluice gates at Gatwick FSA gives a good confidence on the representation of river system within the integrated catchment model.

## 9 Model results

### 9.1 Future Baseline model results

9.1.1 Maps of maximum flood depths for the Future Baseline scenario are provided in Section **Error! Reference source not found.** (**Figure 14.2.1** to **Figure 14.2.6**)

9.1.2 The analysis of the Future Baseline model results is confined to Gatwick Airport and the watercourses surrounding it. The main areas that flood consistently across all events during a 30-minute storm duration, due to surface water, are the Gatwick airfield (green areas), Gatwick runway base, Boeing Hangar, Gatwick North Terminal. The maximum flood depths vary in the range of 100mm to 300mm.

9.1.3 The main areas that flood consistently across all AEP events for 30-minute storm duration from fluvial sources are both banks of River Mole downstream of Charlwood Road, properties along the banks of Crawler's Brook downstream of London Road, out of bank flooding upstream of London Road bridge, Riverside Garden Park and Car Park X immediately to the south of Airport Way and adjacent to London Road.

9.1.4 The fluvial flooding mechanisms for all AEP events during the 24-hour storm duration, are similar to the 30-minute storm duration. This is expected as the fluvial flooding is a product of the 6-hour storm duration inflows that are unchanged between the two simulations. During the 5% AEP event, there is no surface water flooding at Gatwick Airport overall. However, for higher magnitude AEP events (greater than or equal to 1% AEP), the Gatwick Cargo Centre, Cargo access roads, Car Park Y, departure and arrival area at the North Terminal, properties near the Perimeter Road East and the Gatwick airbase near the Racecourse Road are affected by the surface water flooding.

9.1.5 As a result of surface water interaction with the fluvial flooding mechanisms, additional areas of flood risk were highlighted that are not represented by the fluvial and surface water drainage

models alone for all events. These additional areas of flood risk are described in Table 9.1.1.

**Table 9.1.1 Future Baseline Additional Flood Risk Analysis**

Event (AEP)	Additional Flood Risk analysis
5% (1 in 20)	No additional areas of flood risk when compared to the fluvial model, although flood extents are slightly greater around the upstream extent of River Mole. A similar trend has been observed for both modelled storm durations. Surface water flooding occurs across Gatwick Airport during the 30-minute duration, as described in Section 9.1.2.
1% (1 in 100)	Additional area of flood risk at the South Terminal culvert due to overtopping of Gatwick Stream left bank. Flood extents are generally greater around the airfield near to Racecourse Road. There is also additional flooding to the North Terminal and Gatwick Cargo Centre as a result of outfalls not being able to discharge from Pond D, leading to localised surface water flooding.
1% (1 in 100) +25% / 20%	General increase in flood extents and depth at the South Terminal culvert due to the additional overtopping shown in the integrated model. Same additional flooding to the North Terminal and Gatwick Cargo Centre. Flood extents are greater within the car park on the right bank of River Mole at the Gatwick Stream confluence.
0.5% (1 in 200)	Same trend as for 1% (1 in 100) + 25% / 20% event. No additional flooding mechanisms observed.
1% (1 in 100) + 40%	Same trend as for 1% (1 in 100) + 25% / 20% event. No additional flooding mechanisms observed.

### 9.2 With-Project model results

9.2.1 The maps of maximum flood depths for the with-project scenario are shown in **Figure 14.3.1** to **Figure 14.3.6** The comparisons of maximum flood extent against the future baseline scenario are provided in **Figure 14.4.1** to **Figure 14.4.6**.

9.2.2 With the inclusion of the Project and mitigation measures, flooding remains at the same locations as in the baseline model, however flooding from fluvial sources is generally reduced.

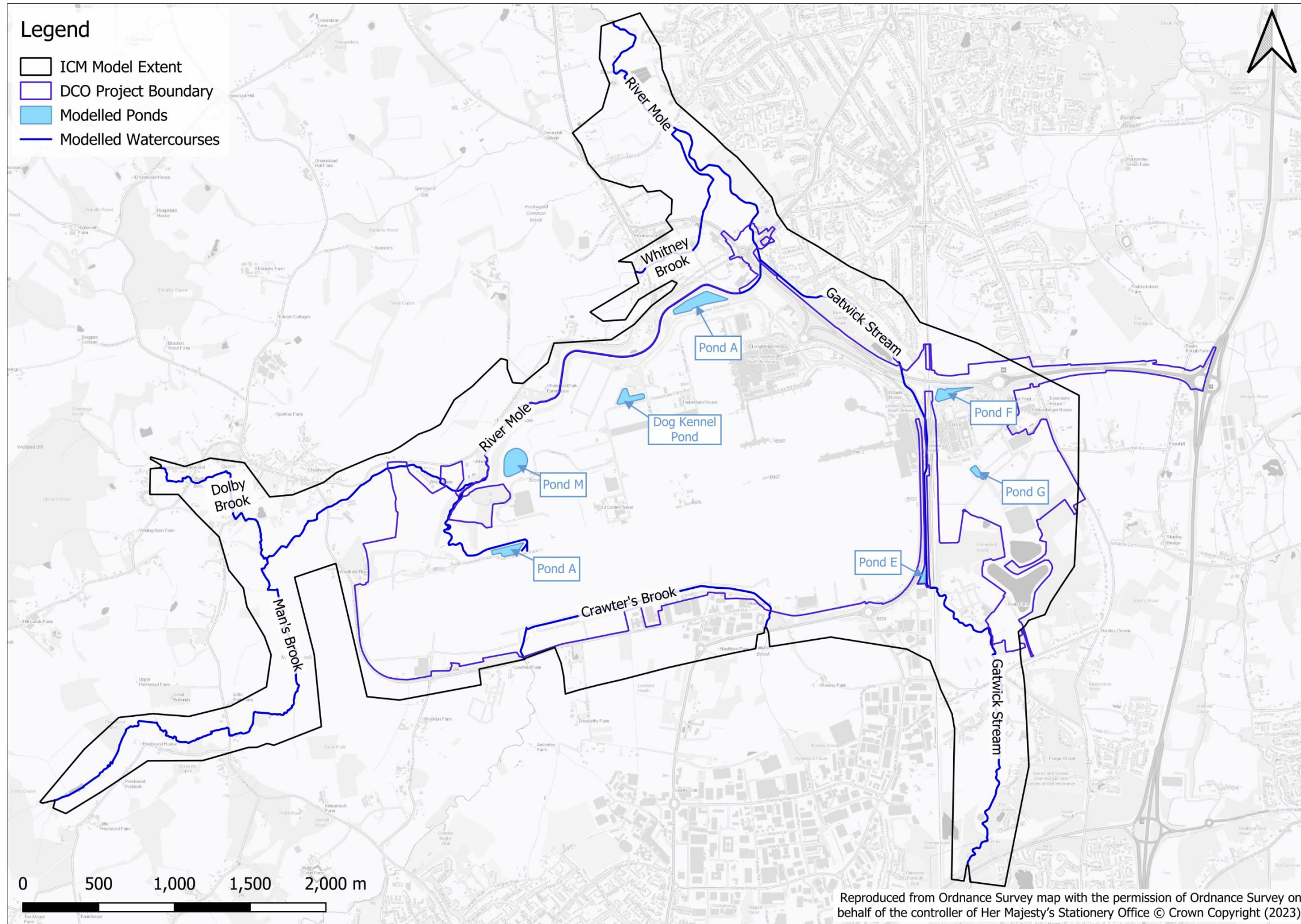
9.2.3 There are localised increases in flood depths due to surface water but ultimately the discharge at the pond outfalls into the watercourses is less than that of the Future Baseline scenario. This is due to the influence of the proposed mitigation measures which are found to reduce inflows to the respective ponds. The location of the ponds is shown in **Figure 9.2.1**. The impact of these mitigation measures on the surface water flooding is described in detail within **ES Appendix 11.9.6: Annex 3** (Doc Ref. 5.3).

9.2.4 As per the Future Baseline scenario, additional areas of flood risk were highlighted that are not represented by the fluvial and surface water drainage models alone for all events. These additional areas of flood risk are described in Table 9.2.1.



**Table 9.2.1 With-Project Additional Flood Risk Analysis**

Event (AEP)	Additional Flood Risk analysis
5% (1 in 20)	As per the Future Baseline scenario, there are no additional areas of fluvial flood risk when compared to the fluvial model, although flood extents are slightly greater around the upstream extent of River Mole. A similar trend has been observed for both modelled storm durations. As a result of increased impermeable surfaces, additional surface water flooding occurs across the airfield north of Hanger 6 and to the east of Larkins Road.
1% (1 in 100)	The additional area of flood risk at the South Terminal culvert remains as per the Future Baseline scenario. There is also additional flooding at Gatwick Cargo Centre, east of Larkins Road and on the airfield to the north of Hanger 6, as a result of increased impermeable surfaces.
1% (1 in 100) +25% / 20%	General increase in flood extents and depth at the South Terminal culvert due to the additional overtopping shown in the integrated model. Similar trend of surface water flooding as seen for the 1% AEP event with additional flooding mechanism observed to the North Terminal, Gatwick Cargo Centre, south of London Road at Car Park Y storage area and the airfield base near Racecourse Road.
0.5% (1 in 200)	Same trend as for 1% (1 in 100) + 25% / 20% event, with additional flooding mechanisms observed to the north of Charlwood Road near the left bank of River Mole.
1% (1 in 100) + 40%	Same trend as for 1% (1 in 100) + 25% / 20% event. No further additional flooding mechanisms observed.



**Figure 9.2.1 Location of Ponds**



## 10 Model assumptions and limitations

- 10.1.1 The accuracy and validity of the integrated catchment model is dependent on the accuracy of the River Mole fluvial model and the surface water drainage model. Both models have been validated against observed data and are therefore considered to be appropriate for use.
- 10.1.2 Due to limited available OS MasterMap data, the Gatwick airfield required manual digitisation with the ICM roughness zones. Therefore, there is likely to be a difference in the actual boundary of the airfield when compared to the Integrated model.
- 10.1.3 Final detailed design of the with-Project and mitigation changes such as new buildings, car park areas or proposed open spaces has not been completed at this stage of study, therefore the current high-level design has been reflected in the model.
- 10.1.4 The RTC control rules within ICM software are less advanced than that of the fluvial model. For this reason, the RTC at the Gatwick FSA has been specified to mimic the movement of the sluice gates in the fluvial model as closely as possible within the constraints of the software.
- 10.1.5 Different storm durations have been applied for pluvial and fluvial storm events for the purposes of the integrated model and for producing a conservative estimate of flood risk. This would require two different storm durations to occur within adjacent catchments which has not been investigated through detailed hydrological analysis.
- 10.1.6 As the integrated model is to provide comparison to the fluvial model and surface water drainage model, no calibration exercise has been carried out.
- 10.1.7 As the integrated model is to provide comparison to the fluvial model and surface water drainage model, no sensitivity analysis has been carried out.
- 10.1.8 The pipe network clean-up has been restricted only to check negative slopes. Detailed checks of the network throughout the model domain was not in the scope of this study.
- 10.1.9 Maximum water level / depth difference maps between the Future Baseline and with-Project scenarios are not provided for the

integrated model due to the variable 2D mesh used within InfoWorks ICM software. Due to the variable mesh, the 2D model grid is not identical between scenarios and therefore difference maps would be obscured by the difference in mesh.

- 10.1.10 Minor differences in maximum flood extent and depths outside of the Project Boundary were found to occur between the Future Baseline and With-Project scenarios within the integrated model results. These differences were solely due to the 2D variable mesh and not a result of the Project. Because the flood mechanism at these locations outside of the Project Boundary is purely fluvial, the fluvial model should be used to infer model results at these locations.

## 11 Conclusion

- 11.1.1 A hydraulic model has been constructed combining both the surface water drainage model and the River Mole fluvial model. The model has then been run as a sensitivity analysis to identify if there are any additional flood risks to and from the Project as a result of the interaction between the airfield surface water drainage network and principal watercourses.
- 11.1.2 The model was updated to reflect the proposed Project elements and re-run for comparison to the Future Baseline to understand the Project impact upon surface water and fluvial flood risk across Gatwick airport and to receptors. As per the surface water drainage and River Mole fluvial models, the model was used to represent the surface water drainage and fluvial mitigation strategy.
- 11.1.3 When considering the comparison of the integrated model to the fluvial and surface water drainage models, the integrated model has reflected the fluvial and surface water model results with additional areas of flooding shown to occur across Gatwick airfield due to the interaction between the two sources of flooding.
- 11.1.4 When considering surface water flood risk, a general increase in flood extent across Gatwick airfield was found to occur as a result of the Project. However, due to the proposed mitigations the Project would not increase peak rates of runoff or discharge volumes to receiving watercourses for all events up to and including the 1% (1 in 100) AEP event plus an allowance for climate change of 40%.

- 11.1.5 When considering fluvial flood risk, a general reduction in flood extent across Gatwick airfield was found to occur as a result of the Project. The integrated model was found to reflect the results of the fluvial model with slight increases in flood extents at the upper extent of the River Mole at the Charlwood Road crossing.

## 12 References

Arup (2022) Gatwick NRP – Highways Mitigations. 41700-XX-S-SBR-REP-200001.pdf

DEFRA (2022) DEFRA Data Download: <https://environment.data.gov.uk/DefraDataDownload/?Mode=survey>

Innovyze.(2018) <https://www.innovyze.com/en-us/blog/troubleshooting-hydraulic-models-in-infoworks-icm>,

## 13 Glossary

### 13.1 Glossary of terms

**Table 13.1.1 Glossary of terms**

Term	Description
ES	Environmental Statement
Flood Modeller	Flood Modeller 1D modelling software
FRA	Flood Risk Assessment
FSA	Flood Storage Area
ICM	InfoWorks Integrated Catchment Modelling software
LiDAR	Light Detection and Ranging A remote sensing technique to map the earth's surface
RET-ER	Rapid Exit Taxiway Echo Romeo
RTC	Real-Time controls for operational structures within InfoWorks ICM
TUFLOW	TUFLOW 2D modelling software



## 14 Figures

### 14.1 Integrated model compared to fluvial model

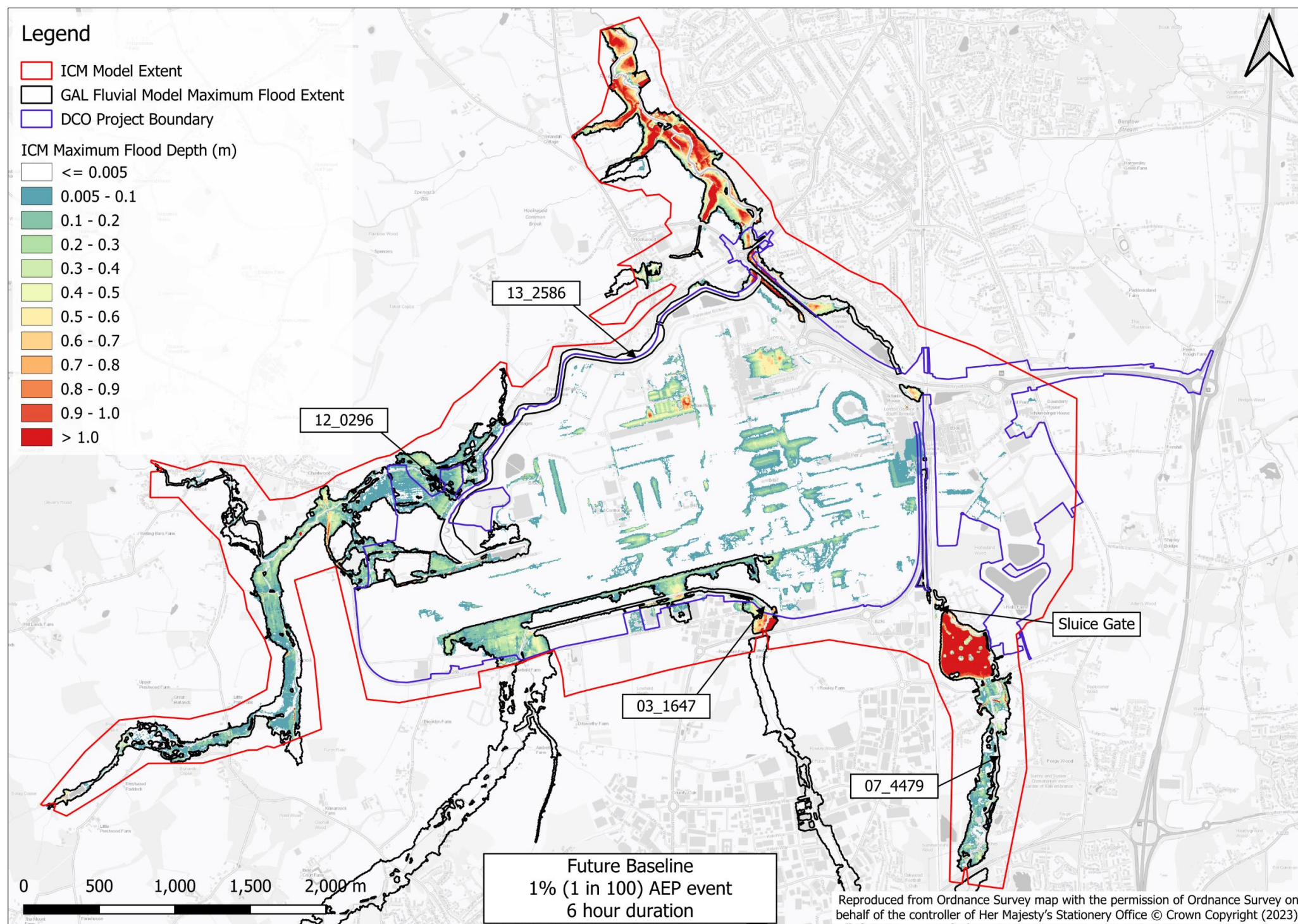
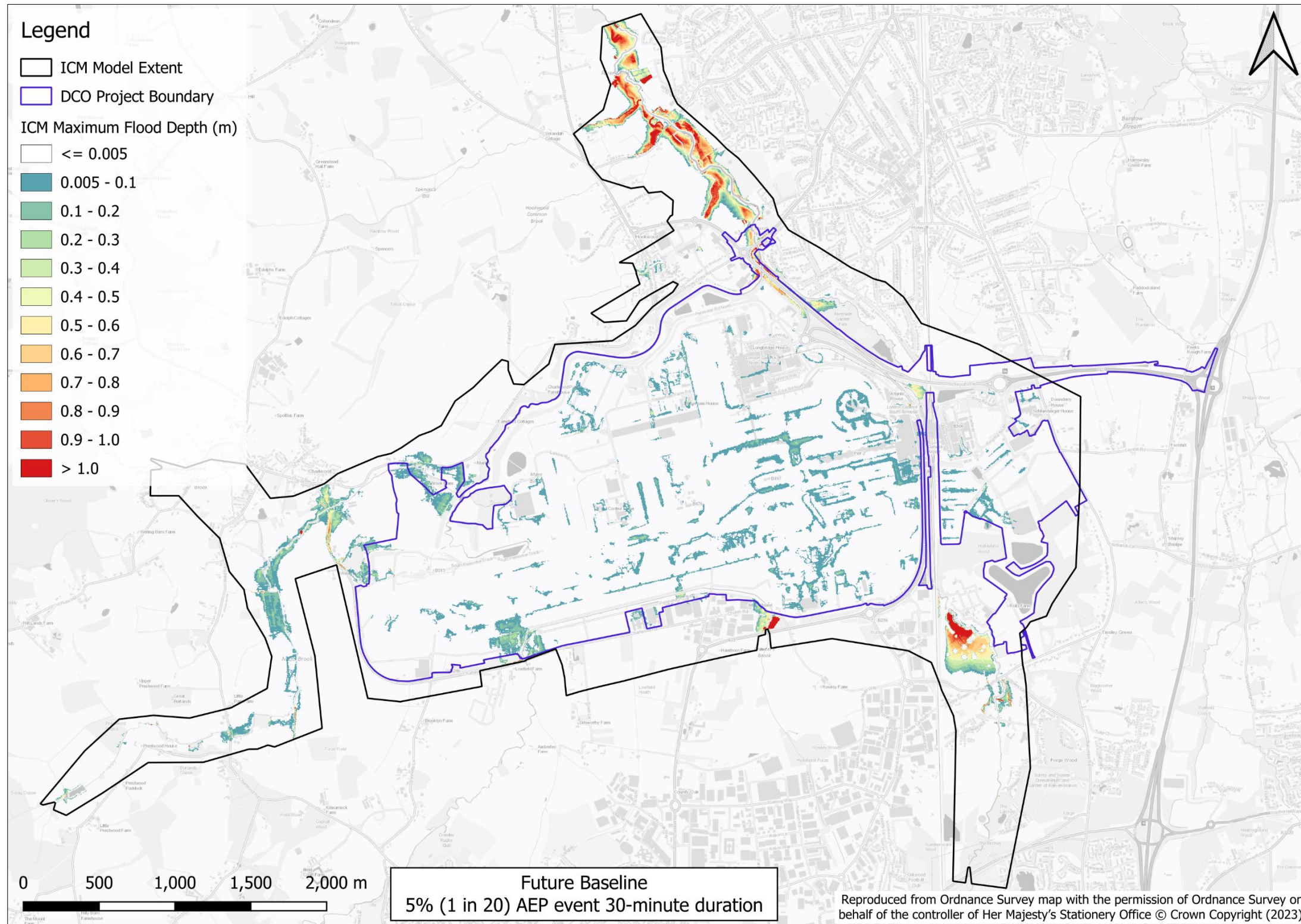


Figure 14.1.1 Future Baseline - Integrated model maximum flood depth compared to fluvial model maximum flood extent for the 1% (1 in 100) AEP 6-hour event



14.2 Future Baseline maximum flood depths



**Figure 14.2.1 Future Baseline maximum flood depths for the 5% (1 in 20) AEP event 30-minute storm duration**



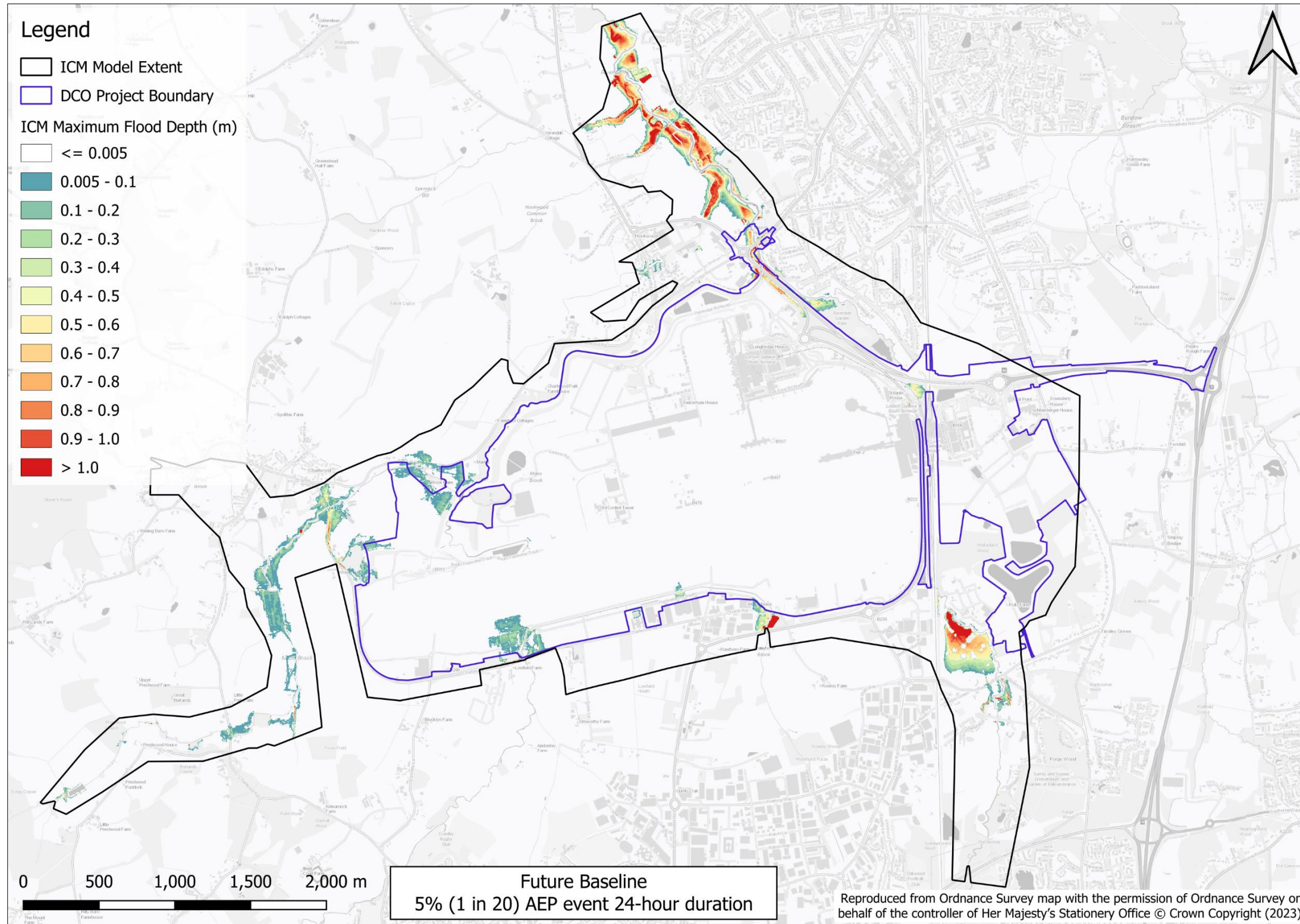
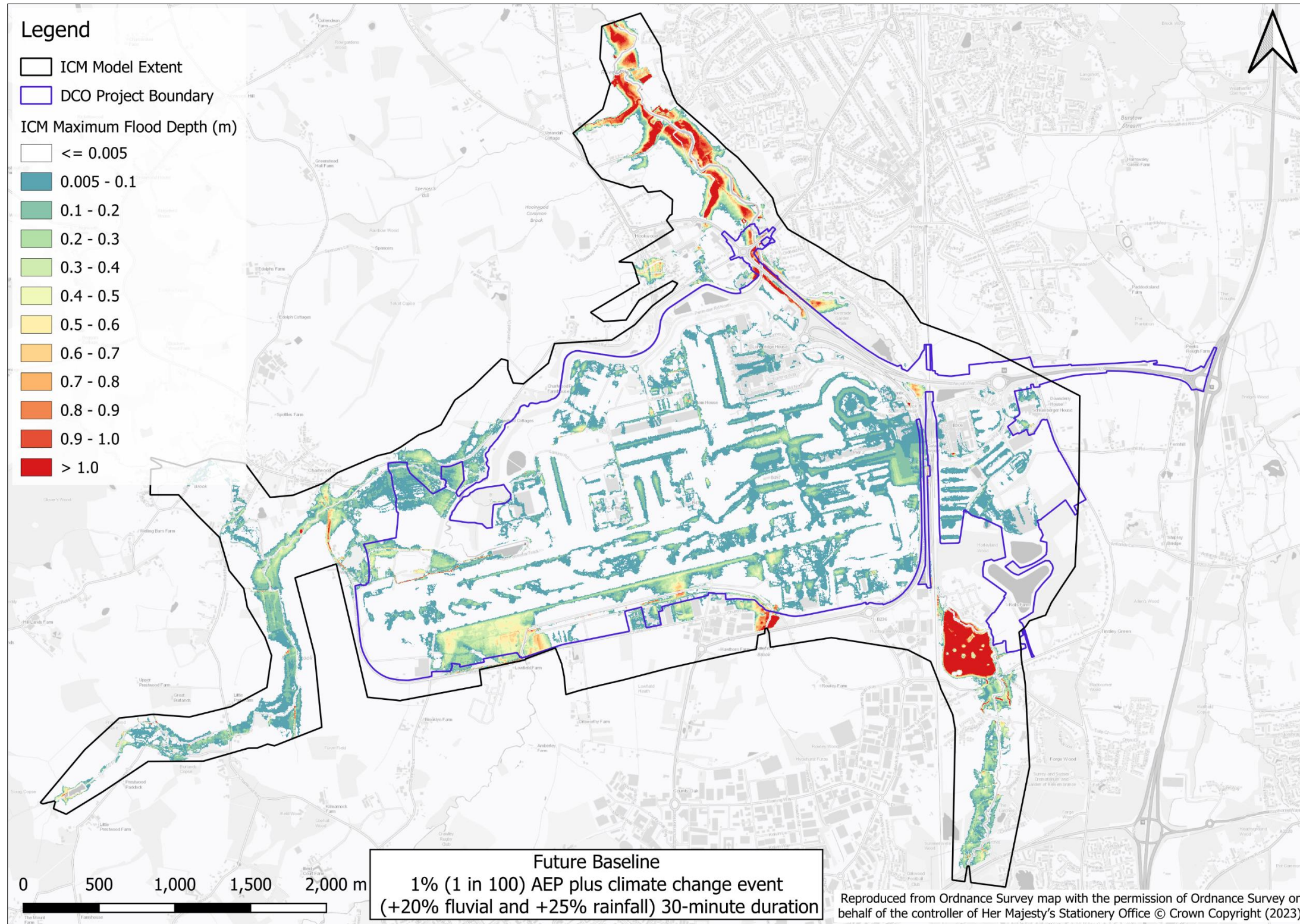


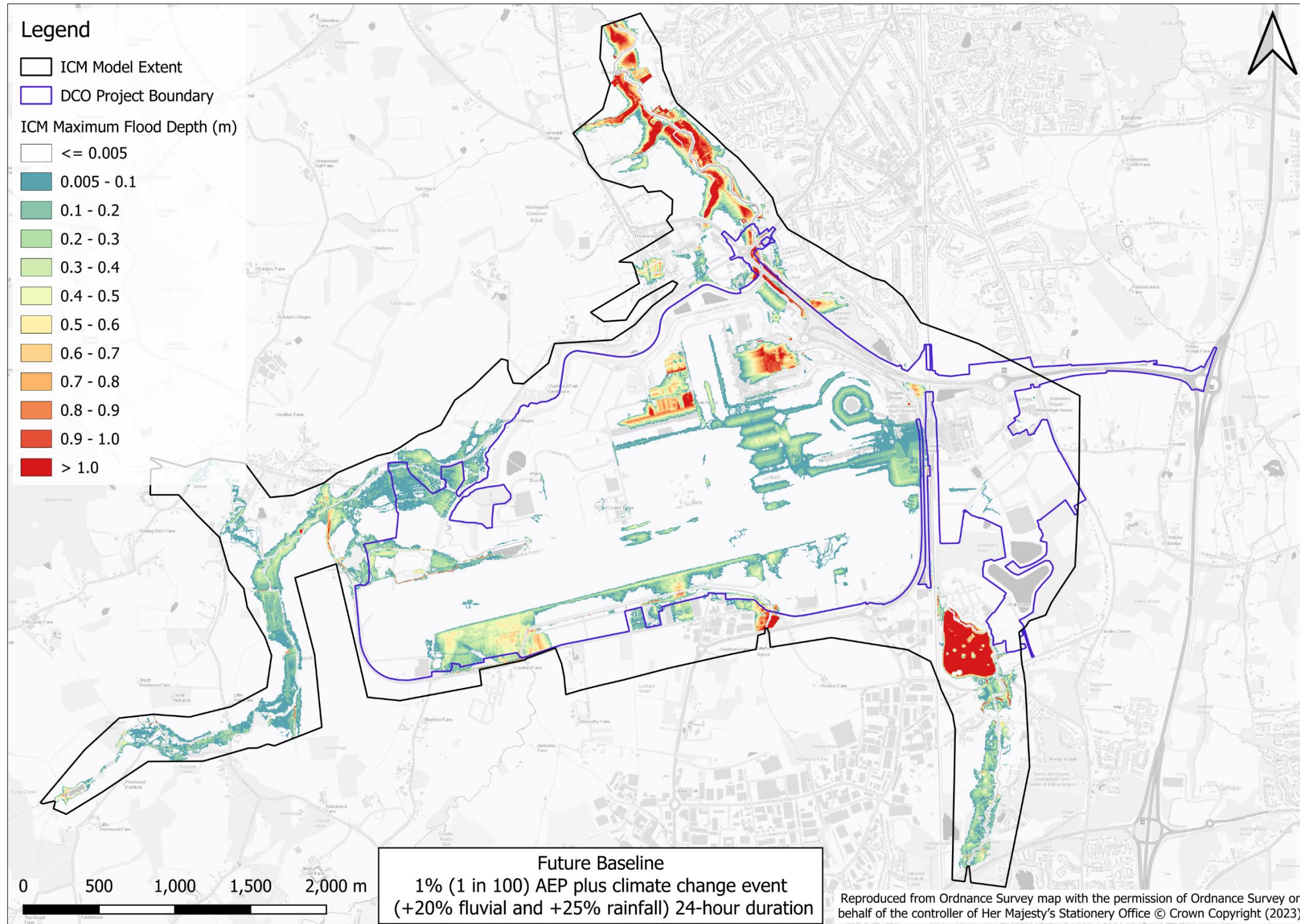
Figure 14.2.2 Future Baseline maximum flood depths for the 5% (1 in 20) AEP event 24-hour storm duration





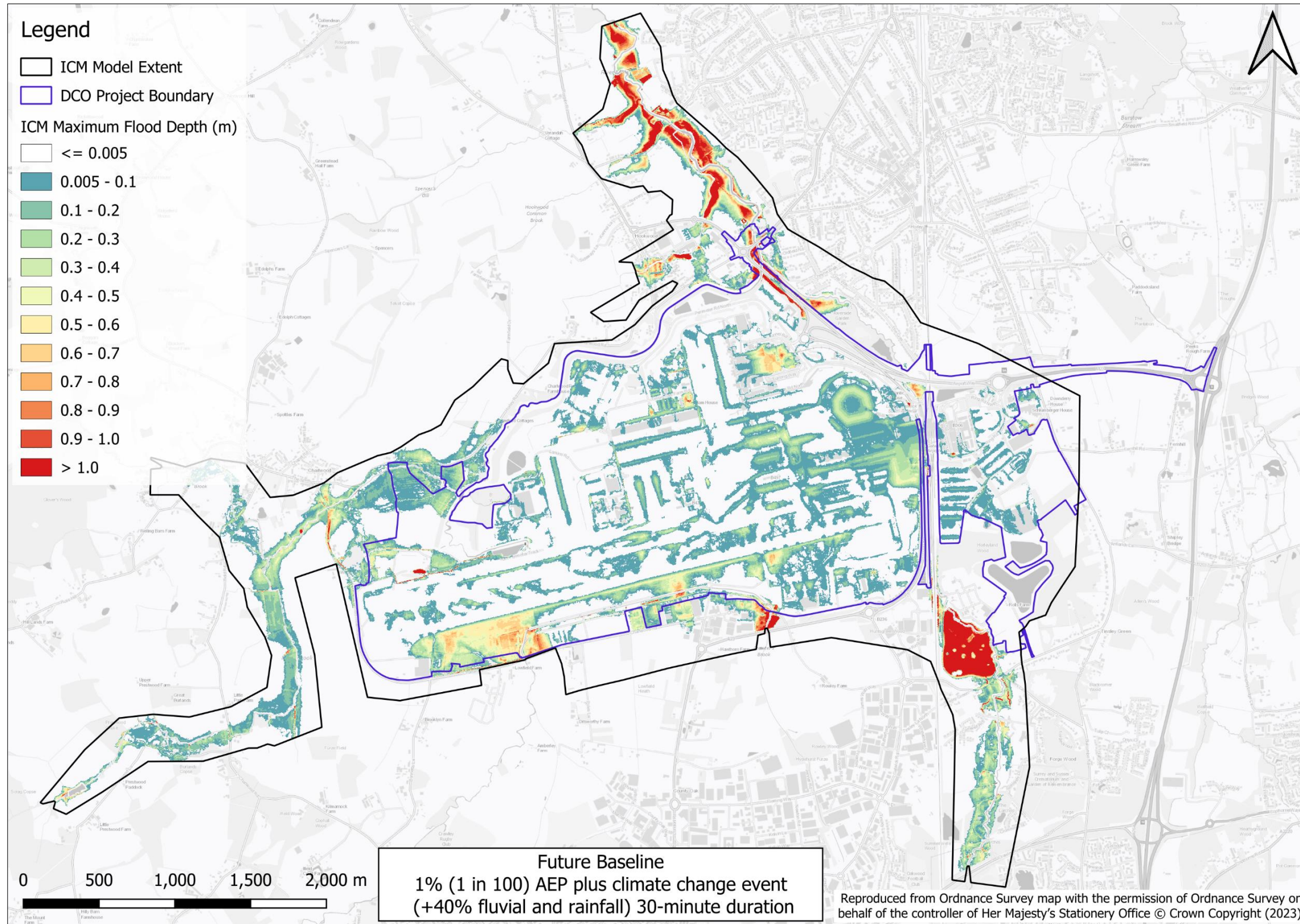
**Figure 14.2.3 Future Baseline maximum flood depths for the 1% (1 in 100) AEP +20% fluvial and + 25% rainfall event 30-minute storm duration**





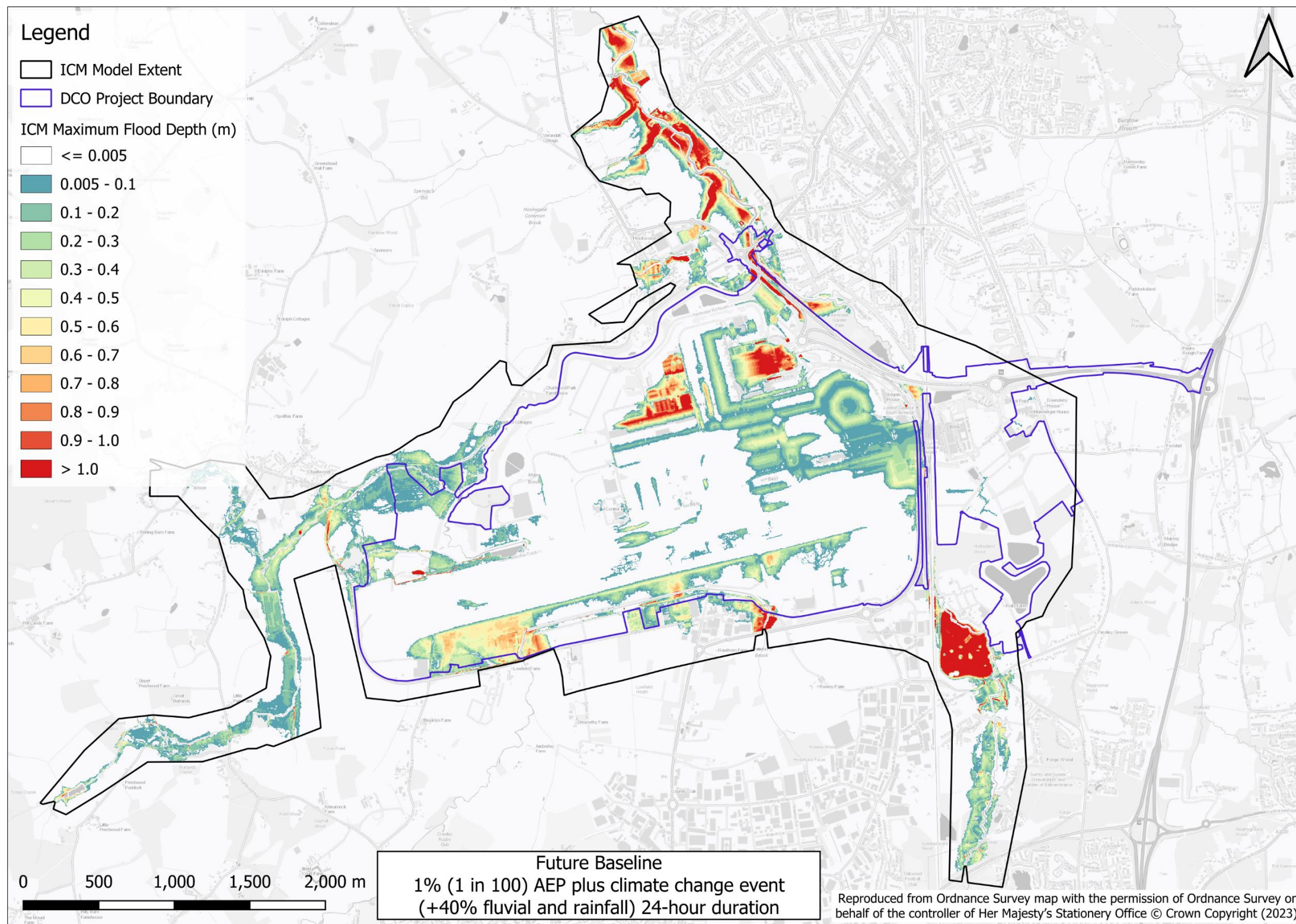
**Figure 14.2.4 Future Baseline maximum flood depths for the 1% (1 in 100) AEP +20% fluvial and + 25% rainfall event 24-hour storm duration**





**Figure 14.2.5 Future Baseline maximum flood depths for the 1% (1 in 100) AEP + 40% event 30-minute storm duration**





**Figure 14.2.6 Future Baseline maximum flood depths for the 1% (1 in 100) AEP + 40% event 24-hour storm duration**



14.3 With-Project maximum flood depths

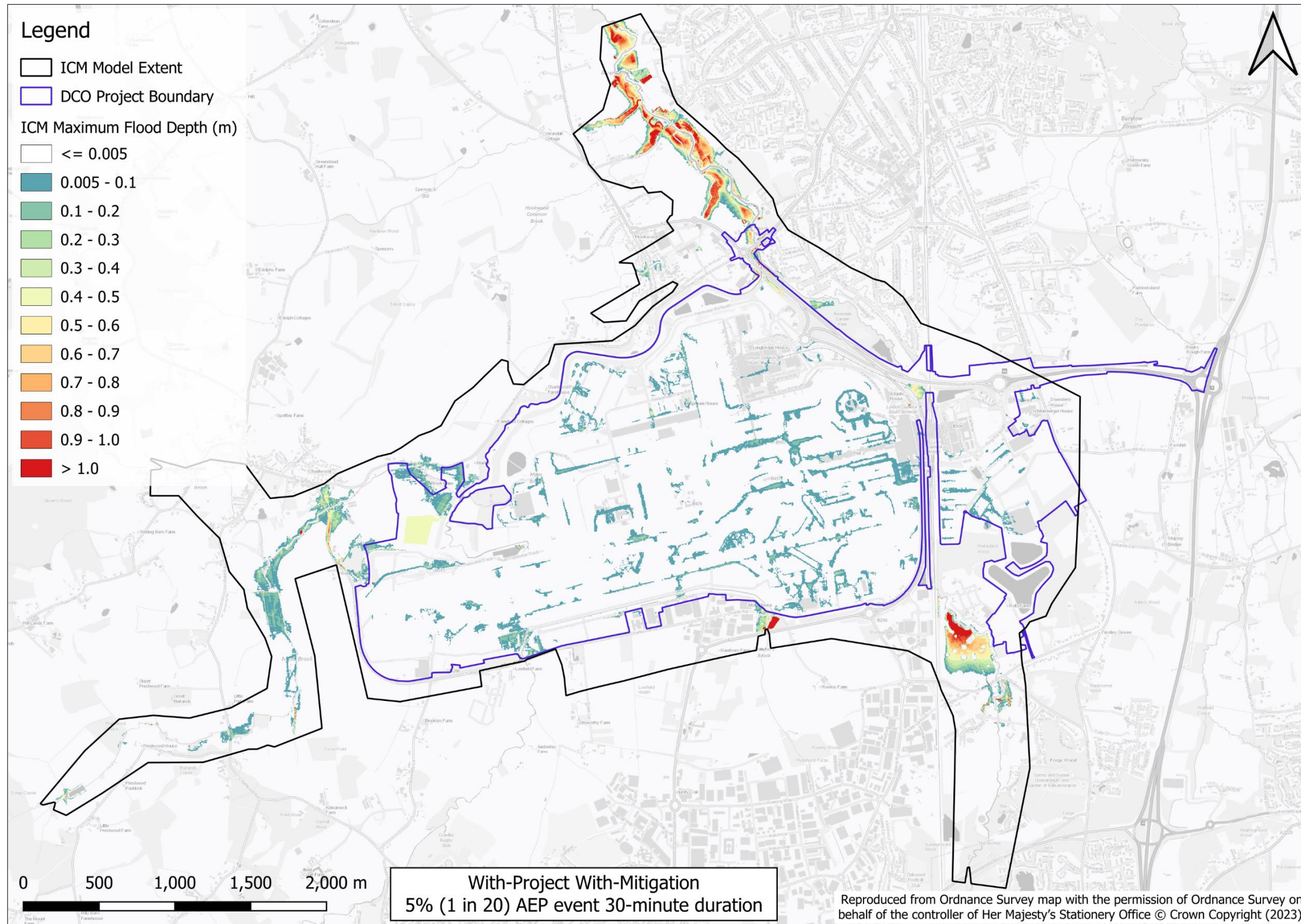


Figure 14.3.1 With-Project maximum flood depths for the 5% (1 in 20) AEP event 30-minute storm duration



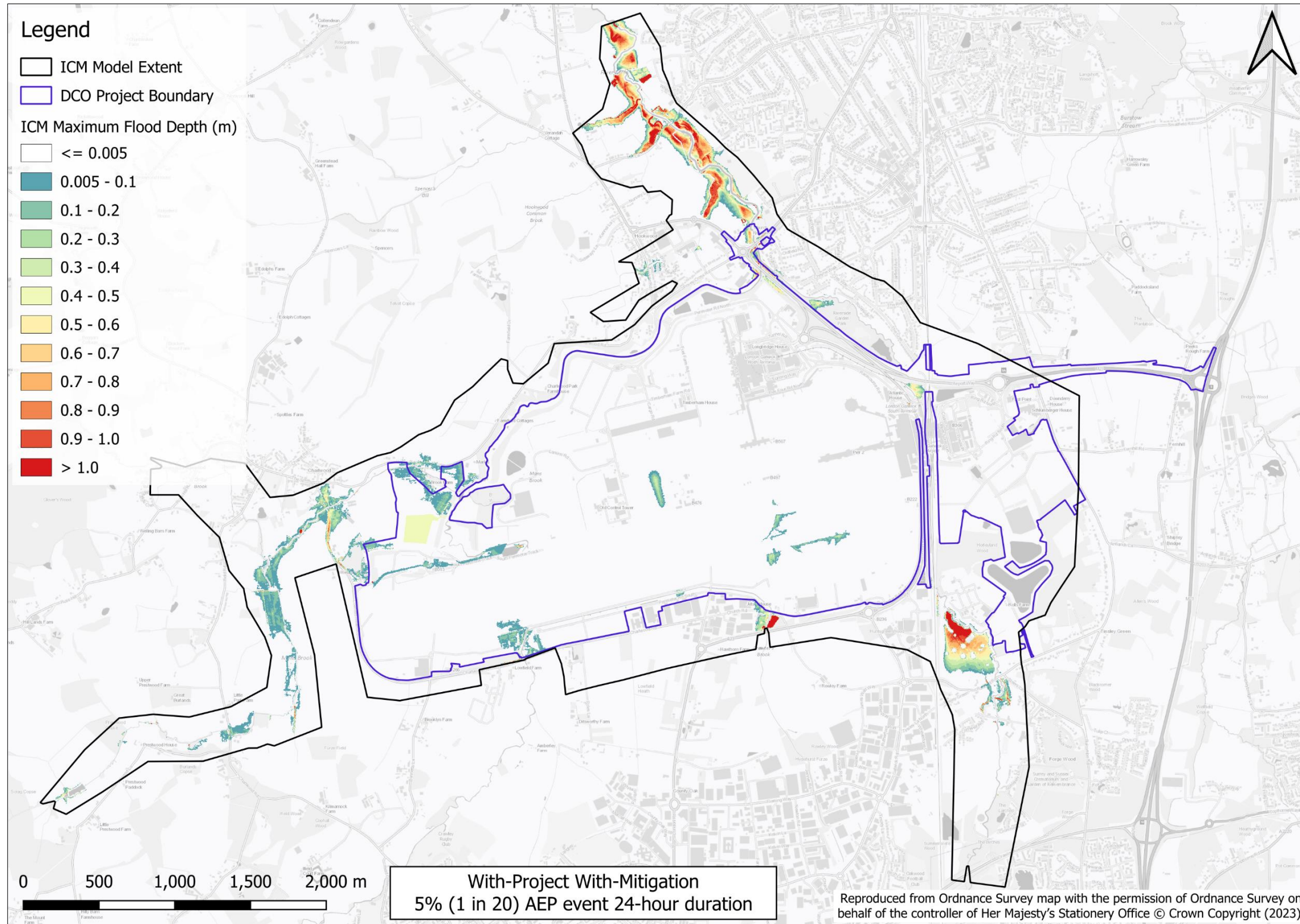
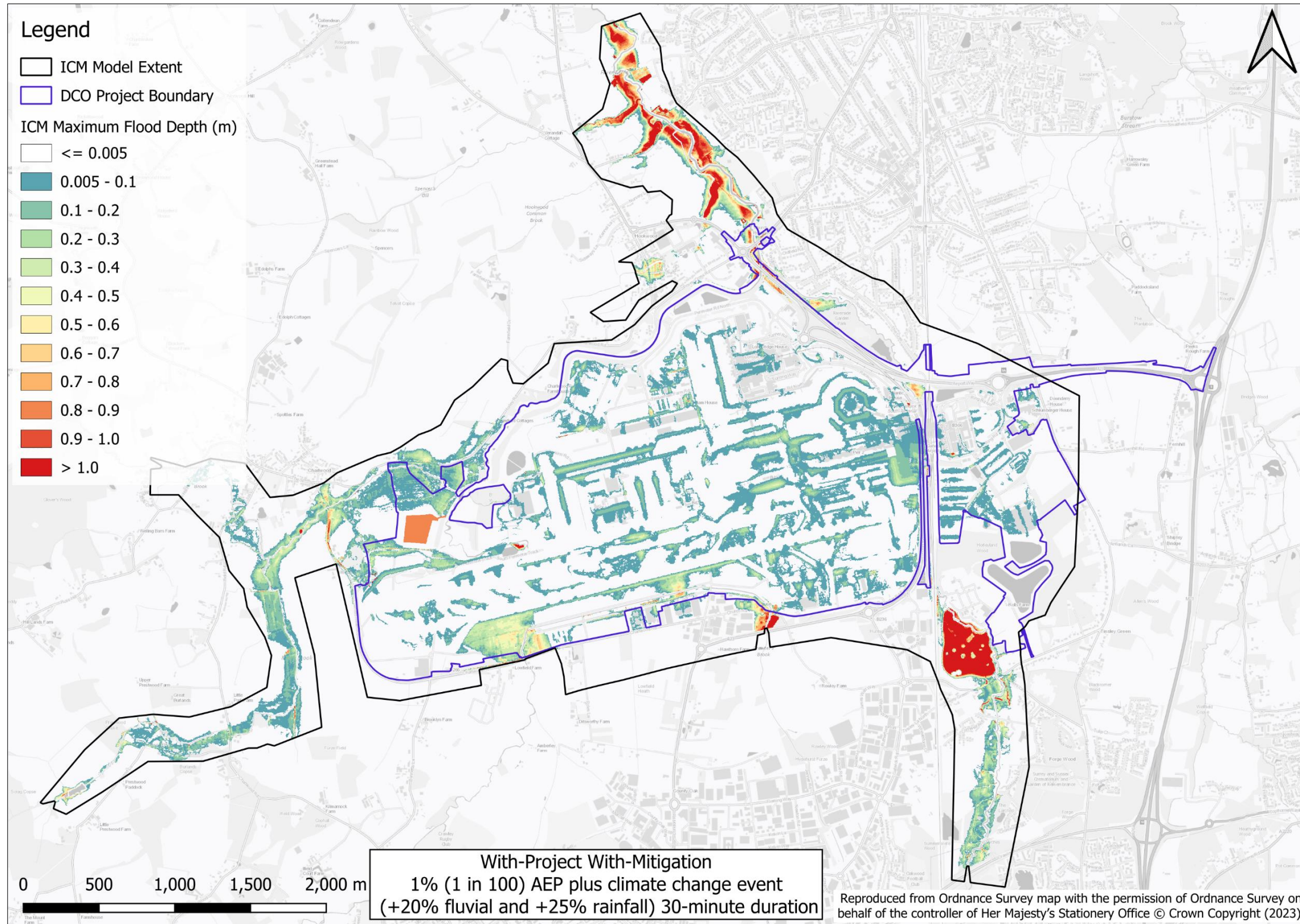


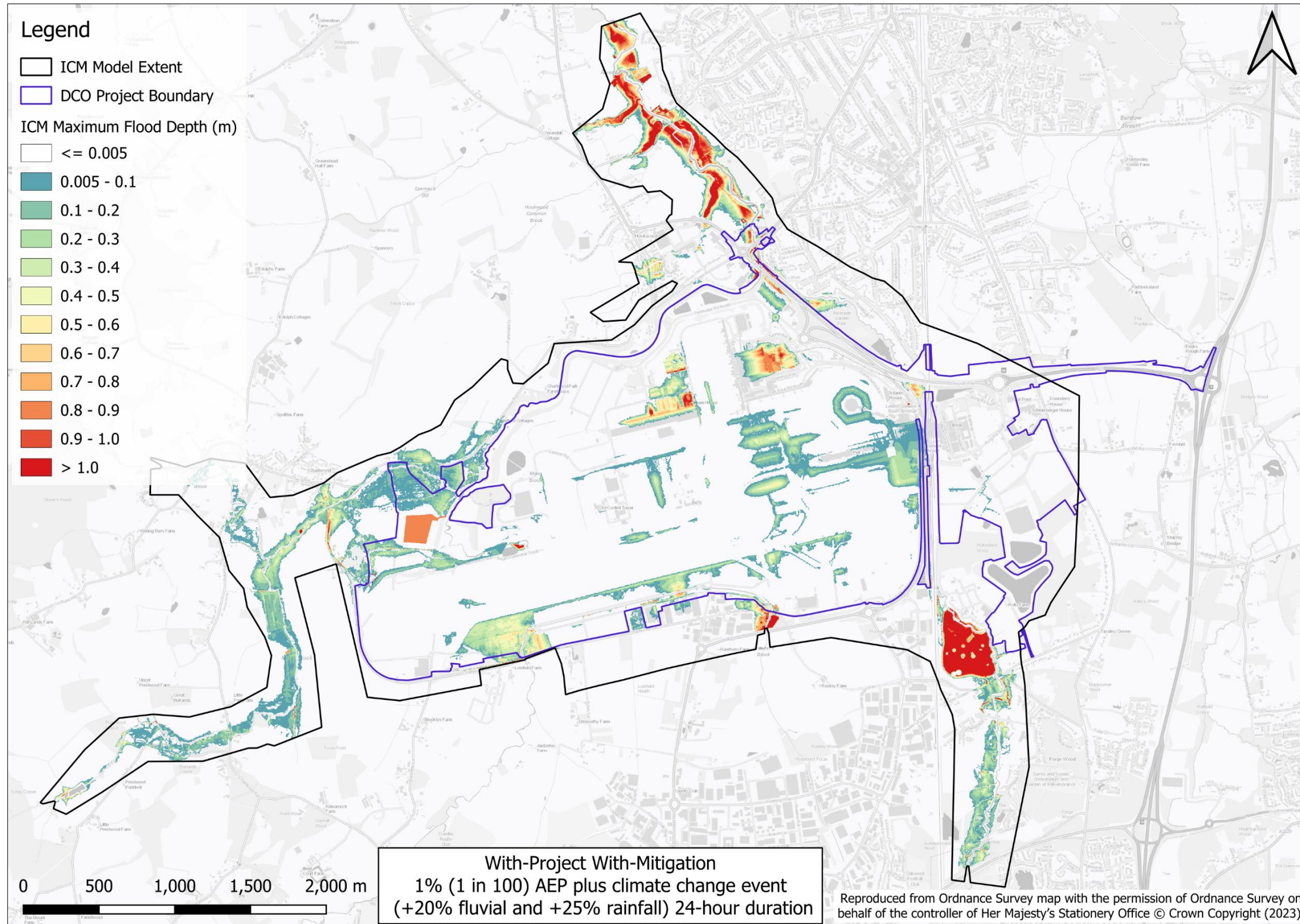
Figure 14.3.2 With-Project maximum flood depths for the 5% (1 in 20) AEP event 24-hour storm duration





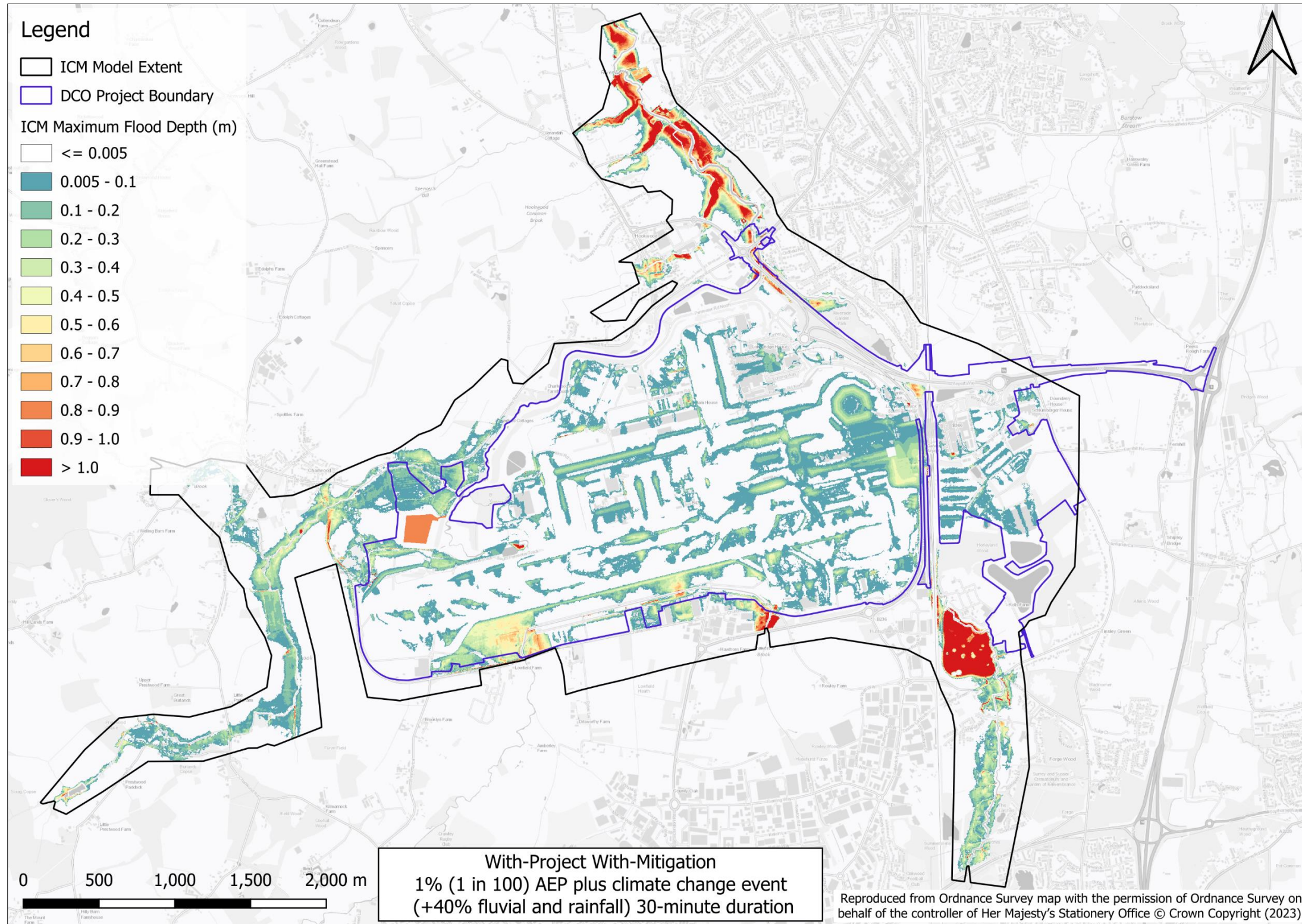
**Figure 14.3.3 With-Project maximum flood depths for the 1% (1 in 100) AEP +20% fluvial and + 25% rainfall event 30-minute storm duration**





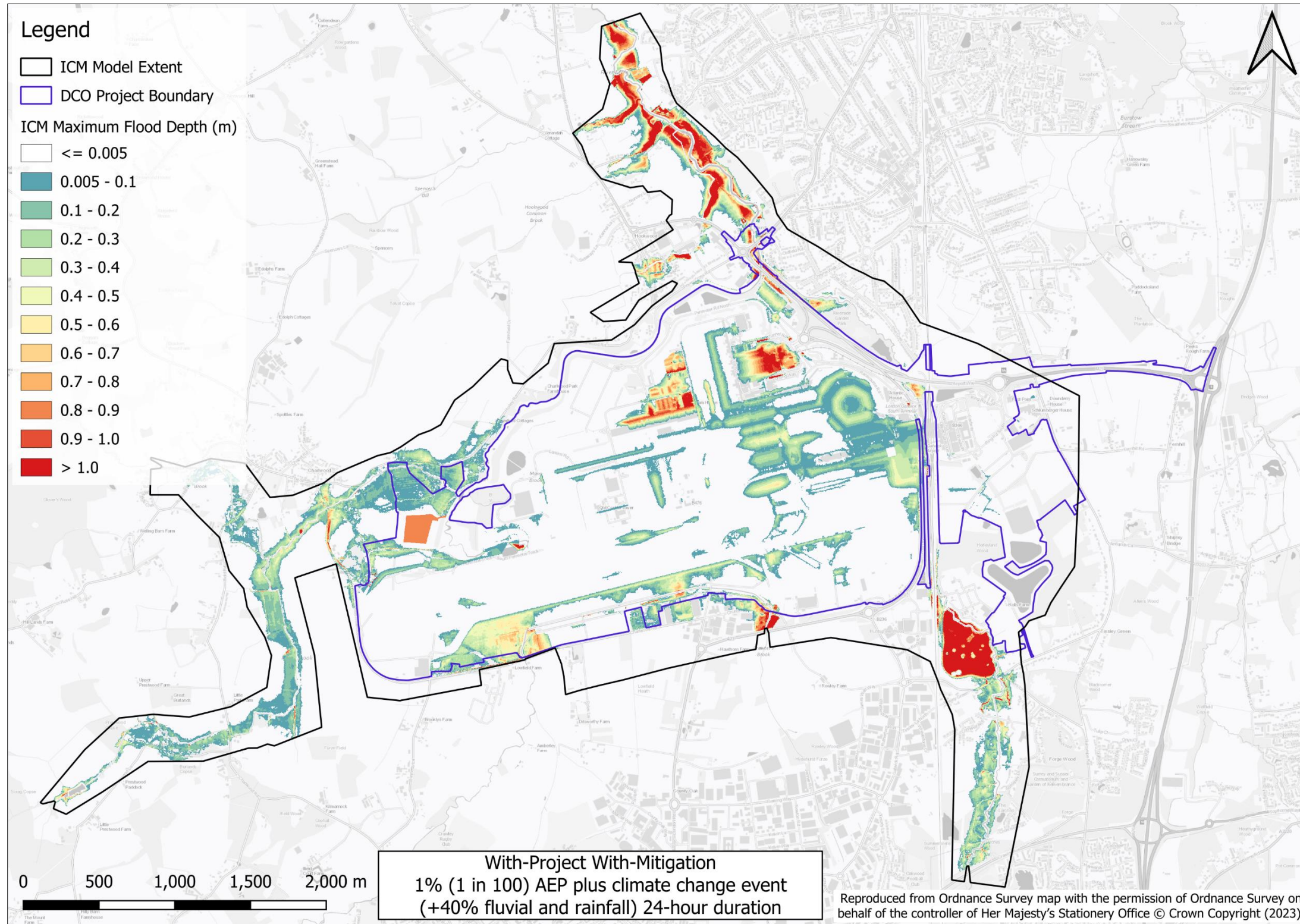
**Figure 14.3.4 With-Project maximum flood depths for the 1% (1 in 100) AEP +20% fluvial and + 25% rainfall event 24-hour storm duration**





**Figure 14.3.5 With-Project maximum flood depths for the 1% (1 in 100) AEP + 40% event 30-minute storm duration**

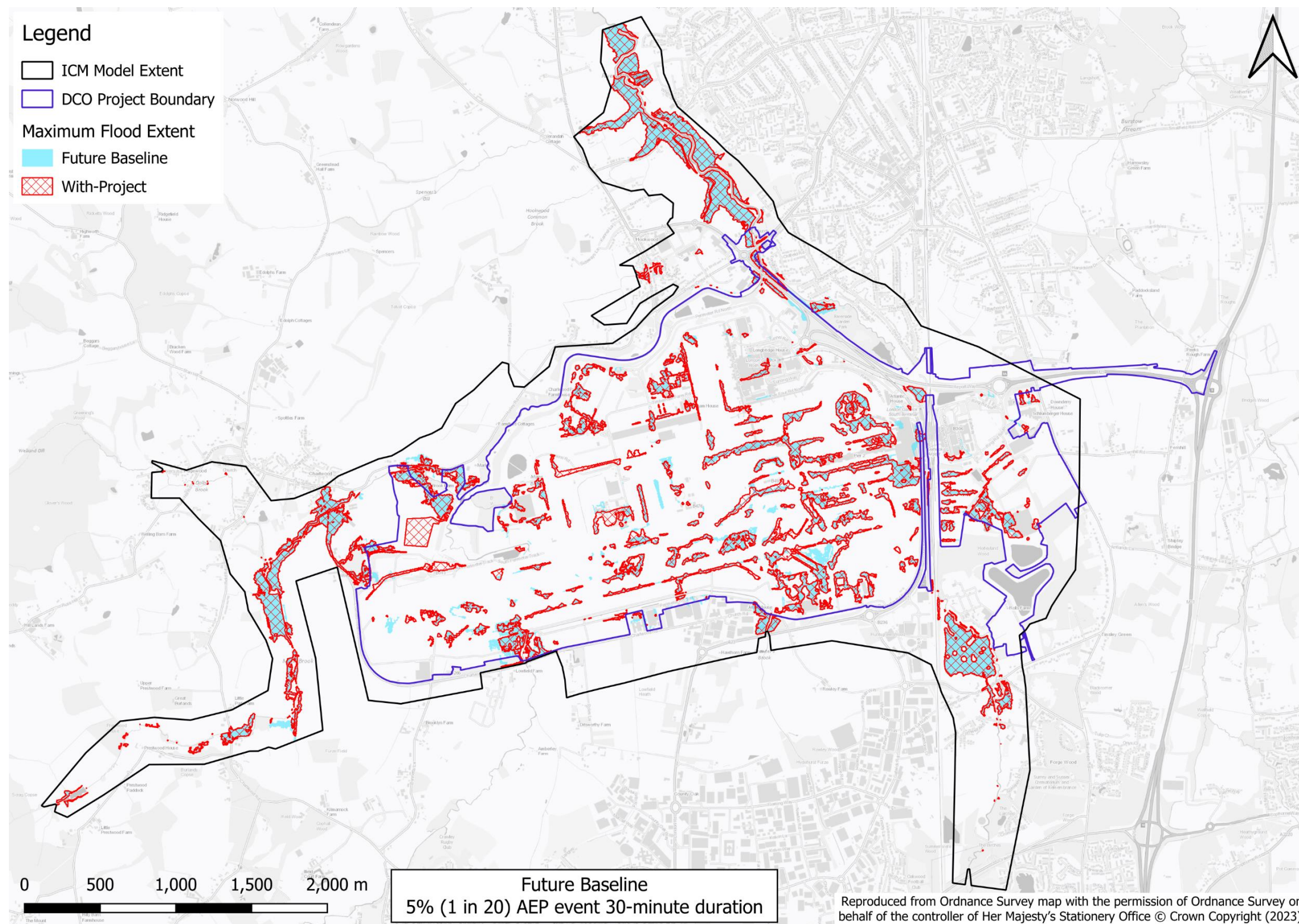




**Figure 14.3.6 With-Project maximum flood depths for the 1% (1 in 100) AEP + 40% event 24-hour storm duration**

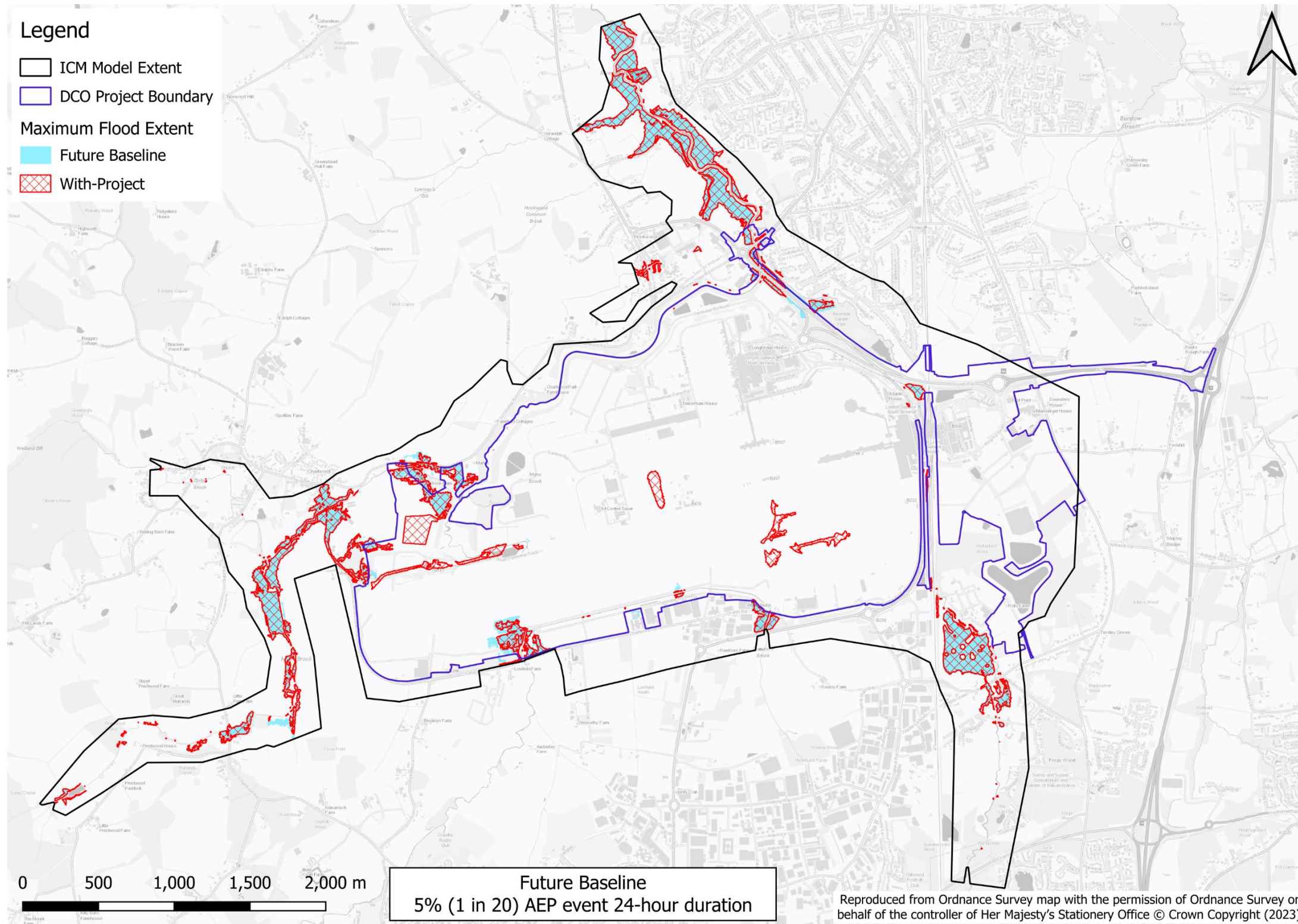


14.4 With-Project vs future baseline maximum flood extents



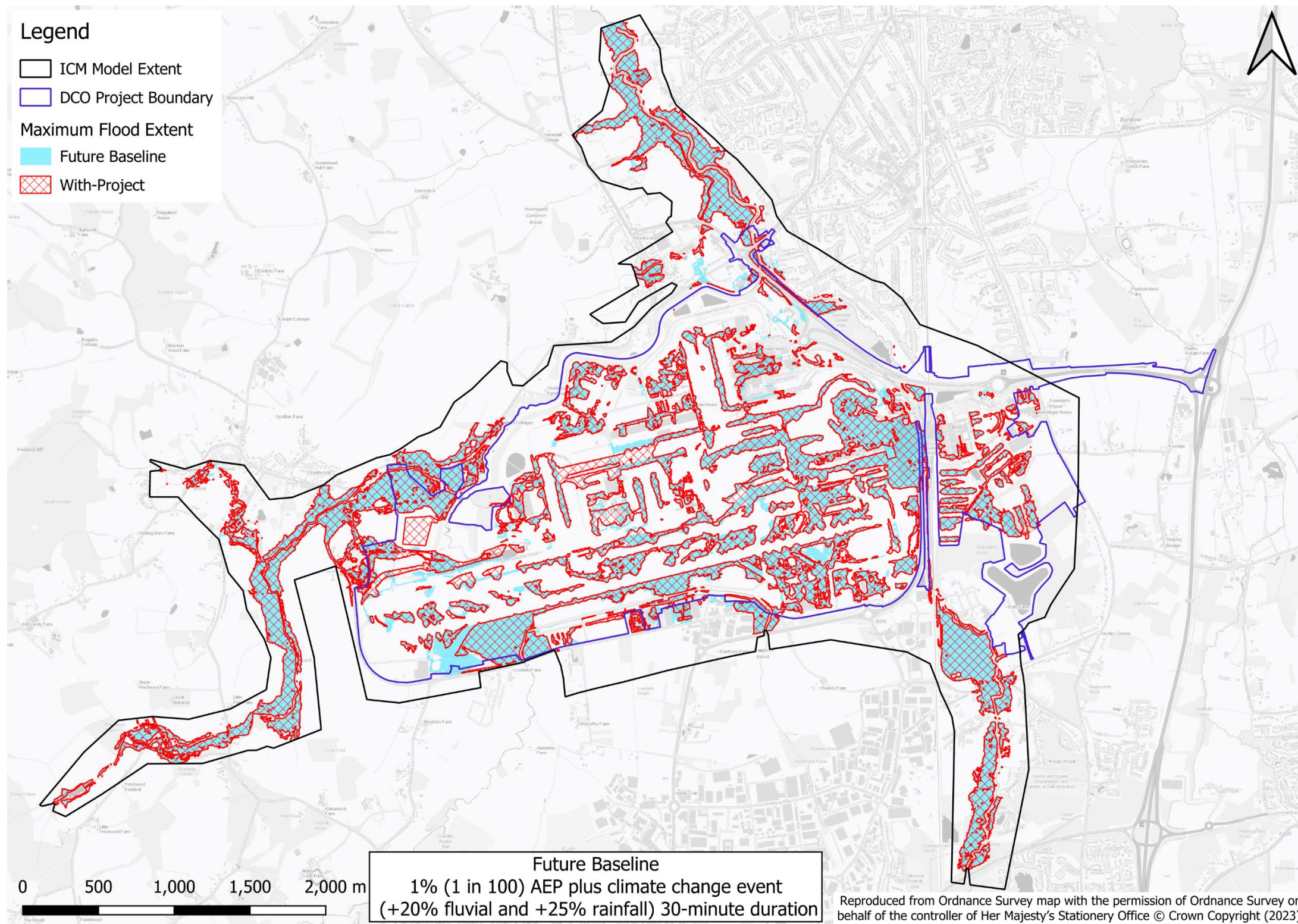
**Figure 14.4.1 With-Project vs future baseline maximum flood extents for the 5% (1 in 20) AEP event 30-minute storm duration**





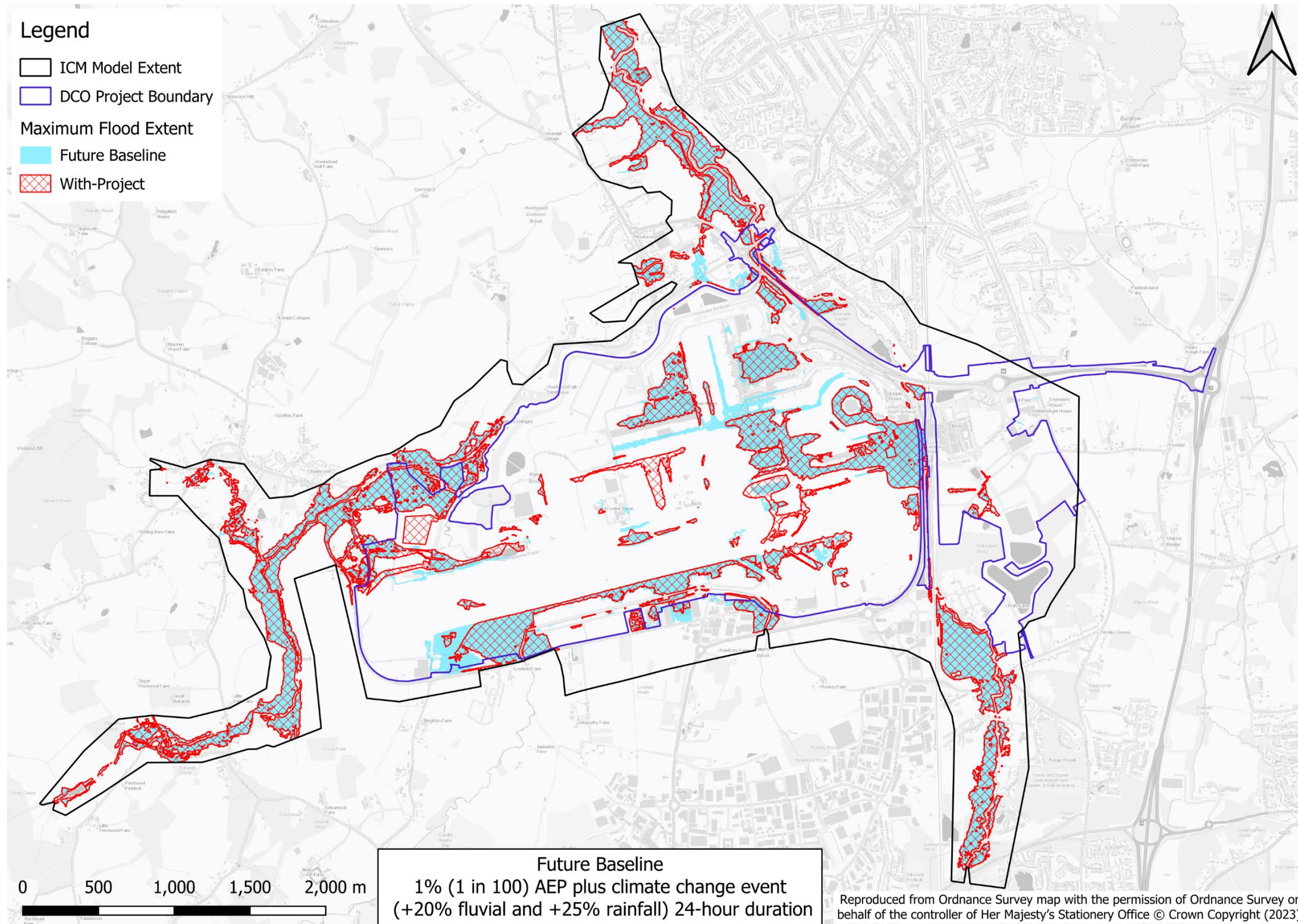
**Figure 14.4.2 With-Project vs future baseline maximum flood extents for the 5% (1 in 20) AEP event 24-hour storm duration**





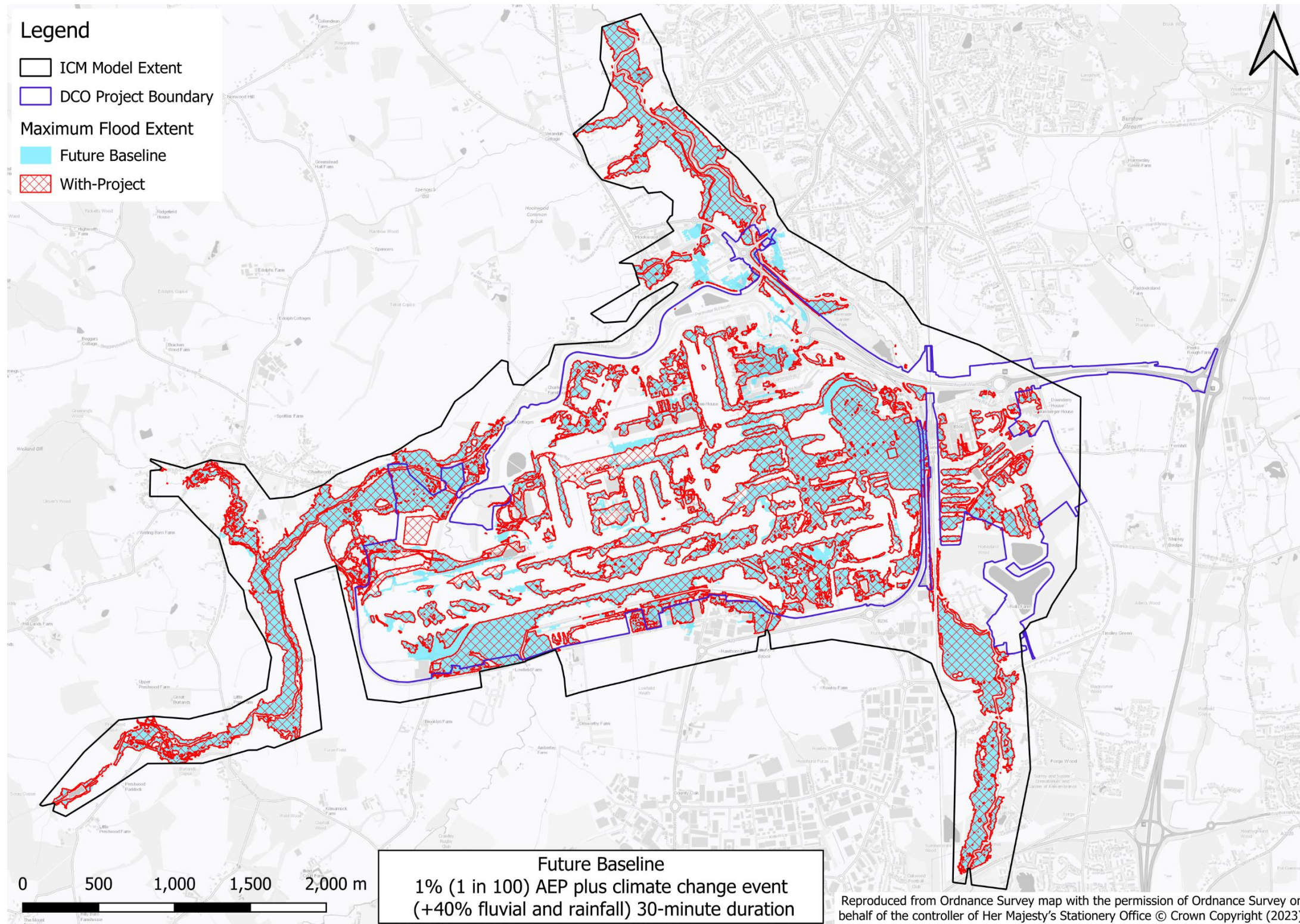
**Figure 14.4.3 With-Project vs future baseline maximum flood extents for the 1% (1 in 100) AEP +20% fluvial and + 25% rainfall event 30-minute storm duration**





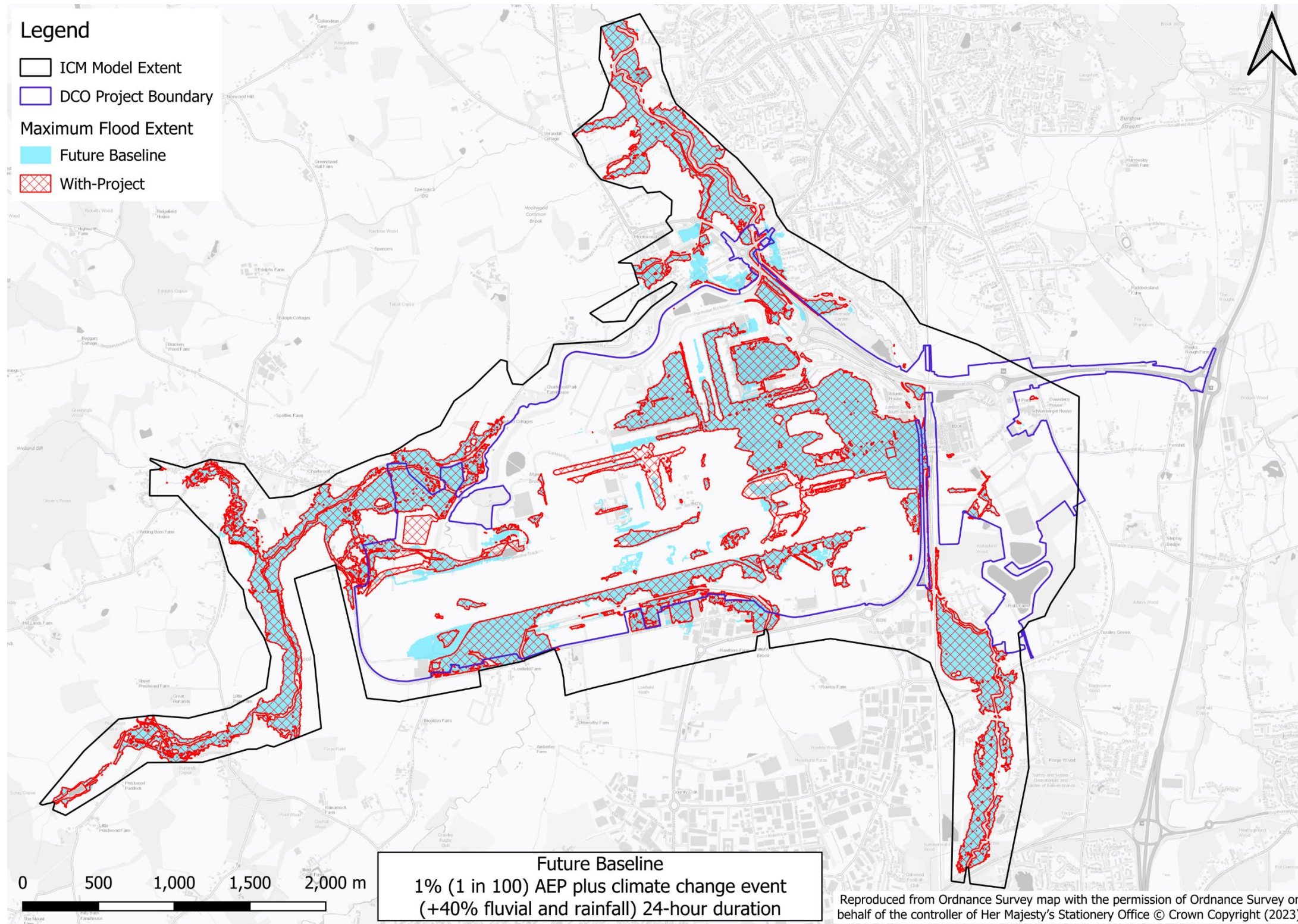
**Figure 14.4.4 With-Project vs future baseline maximum flood extents for the 1% (1 in 100) AEP +20% fluvial and + 25% rainfall event 24-hour storm duration**





**Figure 14.4.5 With-Project vs future baseline maximum flood extents for the 1% (1 in 100) AEP + 40% event 30-minute storm duration**





**Figure 14.4.6 With-Project vs future baseline maximum flood extents for the 1% (1 in 100) AEP + 40% event 24-hour storm duration**



**Annex 5**

**Fluvial Hydraulic Model Build Report**

## Table of Contents

1	Introduction	1
2	Input data	2
3	Hydrology	2
4	Baseline model build	2
5	With-Project model build	2
6	With-Project Undefined model build	4
7	Construction periods model build	5
8	Modelled events and scenarios	5
9	Model proving	6
10	Model assumptions and limitations	6
11	Conclusion	6
12	References	6
13	Glossary	6
14	Figures	8



# 1 Introduction

## 1.1 Purpose of modelling

1.1.1 This document forms Annex 5 to **ES Appendix 11.9.6: Flood Risk Assessment** (FRA) (Doc Ref. 5.3) of the Environmental Statement (ES) prepared on behalf of London Gatwick Airport (Gatwick). The ES presents the findings of the Environmental Impact Assessment (EIA) process for the proposal to make best use of Gatwick Airport's existing runways and infrastructure (referred to within this report as 'the Project'). The Project proposes alterations to the existing northern runway which, together with the lifting of the current restrictions on its use, would enable dual runway operations. The Project includes the development of a range of infrastructure and facilities which, with the alterations to the northern runway, would enable the airport passenger and aircraft operations to increase. Further details regarding the components of the Project can be found in the **ES Chapter 5: Project Description** (Doc Ref. 5.1).

1.1.2 This report supports **ES Appendix 11.9.6: Flood Risk Assessment** (Doc Ref. 5.3). The FRA assesses the risk to and as a result of the Project for all sources of flooding for its lifetime including the consideration of climate change to demonstrate compliance with national planning policy. This annex documents the fluvial hydraulic modelling undertaken to inform the FRA. It details the hydraulic model schematisation of the different scenarios simulated and assumptions and limitations associated with the modelling work undertaken. Modelling results are not discussed in this report as they are reported in the FRA report.

1.1.3 The main sources of flooding to the Project are fluvial and surface water. The FRA has therefore assessed these sources and the impact of the Project on them through hydraulic modelling. Fluvial flood risk has been assessed via use of the Flood Modeller-TUFLOW River Mole fluvial model (also known as Upper Mole hydraulic model), which represents flood risk associated with out of bank flooding from the principal watercourses in the vicinity of Gatwick: Gatwick Stream, River Mole, Crawter's Brook and Man's Brook. Surface water flood risk has been considered through development of a separate InfoWorks ICM surface water drainage model which represents flood risk associated with surface water accumulation and the existing drainage network. In addition, integrated catchment modelling was undertaken to identify if there are any additional flood risks to the Project as a result of the interaction between the airfield surface water drainage network and principal watercourses.

1.1.4 Further details of the surface water drainage modelling are provided in **Annex 3** and details of the integrated catchment modelling are provided in **Annex 4** of **ES Appendix 11.9.6: Flood Risk Assessment** (Doc Ref. 5.3).

1.1.5 The River Mole fluvial model has been produced in partnership with the Environment Agency since 2018 to allow for assessment of fluvial flood risk in the catchment. The model, which applies current best practice and makes use of quality reviewed local data, is considered to produce reliable results. The model has been calibrated based on three historic flood events (between 2000 and 2002) and an additional 2013 event has been used as the verification event.

1.1.6 The model has been further developed since its original development in order to incorporate recent changes to the airport infrastructure (including Larkins Road and Boeing Hangar) and modification of the representation in the model of structures upstream of Gatwick in Crawley by the Environment Agency.

1.1.7 The purpose of the fluvial hydraulic modelling is to assess the impact on the existing fluvial flood risk due to the Project. Then assess proposals to mitigate any increase of fluvial flood risk as a result of the Project and inform the **ES Appendix 11.9.6: Flood Risk Assessment** (Doc Ref. 5.3).

## 1.2 Methodology

1.2.1 Fluvial modelling was undertaken using the Flood Modeller-TUFLOW River Mole fluvial one-dimensional (1D)- two-dimensional (2D) model of the Upper Mole catchment consisting of the Upper Mole and key tributaries such as Crawter's Brook, Man's Brook and Gatwick Stream.

1.2.2 The hydraulic model is based on a nested 1D/2D modelling approach whereby river reaches and in-channel structures are represented in the 1D model domain. The topography of the study area and surface features are represented within the 2D model domain which is dynamically to the 1D domain to allow propagation flows onto the surrounding land when river reaches burst their banks. Flood Modeller version 4.6 and TUFLOW Classic (version 2018-03-AE-iDP-w64s) software were used as latest software versions at the beginning of the study.

1.2.3 The existing situation model scenario was updated to develop a future baseline, referred to as the Baseline model, as modifications would be made to Rapid Exit Taxiway Echo Romeo (RET-ER) in advance of the Project. This change has been included in all scenarios.

1.2.4 The Baseline scenario was then modified to include Project elements for the 'with-Project' scenarios assessment. The new and amended areas of runway, buildings and highway re-alignments that would be delivered by the Project were included in the model. Details of these modifications are included **ES Chapter 5: Project Description** (Doc Ref. 5.1).

1.2.5 Following the scenario changes made to the model, the Baseline and with-Project scenarios were simulated for the 10% (1 in 10), 5% (1 in 20), 3.33% (1 in 30), 1% (1 in 100), 0.5% (1 in 200) and 0.1% (1 in 1000) Annual Exceedance Probability (AEP) events plus an allowance for Climate Change (CC) (see Section 3.2). For each event simulated four critical storm durations (3-, 6-, 12- and 24-hour duration) were considered.

1.2.6 The results of the with-Project scenarios were then compared to the Baseline to ascertain the un-mitigated impact of the Project. Where an increase in flood risk offsite was identified mitigation was developed and included to ensure no increase in offsite flood risk for the duration of the project incorporating the predicted effects of climate change. Any increases to flood risk onsite would be managed through Gatwick's existing flood management procedures as summarised in the **Flood Resilience Statement (ES Appendix 11.9.6: Annex 6)** (Doc Ref. 5.3)).

1.2.7 Other scenarios such as Un defended scenarios and Construction periods have been assessed as part of the fluvial modelling works and are briefly discussed in this report but considered more fully in the **ES Appendix 11.9.6: Flood Risk Assessment** (Doc Ref. 5.3).

## 1.3 Study area

1.3.1 The study area is shown in **ES Appendix 11.9.6: Annex 5 Figure 1.3.1** (Doc Ref. 5.3) and focuses on the Upper Mole catchment, an area of 34.05 km<sup>2</sup>. The model extends downstream to the west of Horley (NGR 527100 143200) in West Sussex. The study area includes a number of main rivers: the River Mole, Gatwick Stream, Crawter's Brook and Man's Brook. The principal area of interest is Gatwick Airport. The redline boundary shown in **ES Appendix 11.9.6: Annex 5 Figure 1.3.1** (Doc Ref. 5.3) indicates the extents of the land owned and managed by Gatwick Airport. It is within these areas that mitigation works have been investigated to prevent any adverse impact on the existing flood risk from the Project.

1.3.2 Further information on the study area and Project is provided in **ES Chapter 4: Existing Site and Operation** (Doc Ref. 5.1), **ES**

Chapter 5: Project Description (Doc Ref. 5.1) and ES Chapter 11: Water Environment (Doc Ref. 5.1).

## 2 Input data

2.1.1 The data used to undertake the fluvial hydraulic modelling are summarised in Table 1.3.1.

Table 1.3.1 Input Data

Data	Description	Source
2018 Upper Mole Hydraulic Model	September 2018 Upper Mole Model Study which has been approved by the Environment Agency (EA). This was the base model for the Project. The model is 1D/2D linked hydraulic model of the Upper Mole catchment which includes Gatwick Airport.	Environment Agency
JBA/EA model updates – 24th December 2019	Model updated reference JBA document - 2017s6336-U-N002-3	JBA / Environment Agency
Shapefiles supplied at the initial stage of the study	The Baseline model was modified to include elements that would not significantly affect the wider catchment but are important to the local assessment of flood risk and asset criticality on the airfield.	London Gatwick Airport
Proposed highways realignments at Gatwick North Terminal roundabout and Longridge roundabout	The 3D drawings for the proposed alignments were supplied as AutoCAD drawings from ARUP consultants. The strings and point levels (ground levels) have been extracted from the AutoCAD drawings and reconfigured as input layers to include in the 2D domain. The drawings did not include the road centre line strings, only kerb levels.	ARUP
Brighton Road bridge at Longbridge	Bridge length increased from 19.25 metres to 25 metres	ARUP

Project highways construction approach	Drawings and buildability report setting out the proposed highways improvements construction approach including temporary watercourse crossings	ARUP
2m DTM Lidar – flown in 2022	The area to the west of the airfield, north of Pond A and River Mole, which included the extensive redevelopment of Boeing Hangar, Larkins Road and Pond M was updated using Lidar DTM flown in 2022, to a resolution of 2m.	Environment Agency

## 3 Hydrology

### 3.1 Inflow hydrographs

3.1.1 As part of the original Gatwick and Environment Agency Upper Mole model build study (2018) an extensive hydrological analysis was undertaken and reported. No modifications to that hydrological input data (i.e. inflow hydrographs representative of the flood events listed in Section 1.2) to the River Mole fluvial model have been made for this study with the exception of integrating to the model minor updates made by JBA in 2019 on behalf of the Environment Agency. A full description of these updates is available in the JBA technical note (JBA, 2019).

### 3.2 Climate Change

3.2.1 The Baseline and with-Project scenarios have been run for the 10% (1 in 10), 5% (1 in 20), 3.33% (1 in 30), 0.5% (1 in 200) and 0.1% (1 in 1000) AEP events. Further simulations have been modelled using the 1% (1 in 100) AEP event with the following uplift to peak river flows: +12%, +16%, +20% and +40%. This incorporates the predicted impact of climate change on peak river flows based on Environment Agency guidance (Environment Agency, 2022). The 20% event has been used to design the mitigation measures and the 40% event adopted as a sensitivity test as the Credible Maximum Scenario for an exceedance event. Further information is included in the **ES Appendix 11.9.6: Flood Risk Assessment** (Doc Ref. 5.3).

## 4 Baseline model build

### 4.1 Hydraulic Model Updates

4.1.1 The September 2018 EA Upper Mole model was adopted as the Baseline model for the Project. A full description of its schematisation is available in the Jacobs, 2018 model build report. The Baseline model was modified to include elements that would not significantly affect the wider catchment but are important to the local assessment of flood risk and asset criticality on the airfield. These are indicated in **ES Appendix 11.9.6: Annex 5 Figure 4.1.1** (Doc Ref. 5.3) and listed below:

- Footprint of the Boeing Hangar and levels along Larkins Road and bund levels around Pond M were enforced into the 2D domain using 2022 2m DTM Lidar.
- The 1D component of the model was also updated with several JBA/Environment Agency changes and in addition, following a model internal review:
  - a correction to the representation of an access bridge on Crawler’s Brook culvert reach (model node 03\_0384)
  - access bridge and culvert on Maidenbower Drive, and
  - flow redistribution on Crawler’s Brook and Tilgate Brook.

4.1.2 The control rules for the sluice gate operation at the Gatwick Flood Storage Area (Gatwick FSA) have been specified using logical rules within Flood Modeller. The setting point of the sluice gate operation is based on water level in the South Terminal culvert (07\_2016). Rules were derived using information available from Gatwick Stream FAS Standard and Emergency Operation Procedure supplemented by water levels records (2016-2022) showing real-time operation of the gates over this period.

4.1.3 The Baseline model results are reported in the **ES Appendix 11.9.6: Flood Risk Assessment** (Doc Ref. 5.3).

## 5 With-Project model build

### 5.1 With-Project

5.1.1 The Baseline model was updated to represent the new proposed highways improvements and the airfield modifications.

5.1.2 As part of the with-Project scenario, the representations of the bridge structures at A23 London Road and A23 Brighton Road were updated based on Option 2 of the Gatwick NRP – Highways



Mitigation Report (Arup, 2022). Details are provided in Table 5.1.1.

5.1.3 The 2D model has had small changes to the Flood Modeller node layer and boundary layer to accommodate changes made in the 1D model component at the above bridges.

5.1.4 The main modification pertinent to fluvial flood risk was the inclusion of the proposed highway and northern runway alignments as shown in **ES Appendix 11.9.6: Annex 5 Figure 5.1.1** (Doc Ref. 5.3). The 3D CAD models (see Section 2) of the highways and northern runway alignments were stamped on the base DTM to represent the with-Project scenario within the TUFLOW 2D domain. Additional Project works not included in the CAD models and how they have been incorporated into the model are scheduled in Table 5.1.1.

**Table 5.1.1 List of Development Works**

Datasheet Reference	Description	1D Flood Modeller Modification	2D TUFLOW Modification
GP-169	Hotel adjacent to MSCP3	No change	Building polygon added to TUFLOW material layer
GP-153-B	Removal of existing hard surface and replacing with landscape	No change	2D roughness updated to value of 0.05
GP-016	Relocate hangar 7 NE facilities	No change	Building polygon added to TUFLOW material layer roughness zone
GP-012	Part of car parking to be converted to buildings	No change	Building polygon added to TUFLOW material layer roughness zone
GP-029/33/35	MSCP H multistorey car	No change	Building polygon added

Datasheet Reference	Description	1D Flood Modeller Modification	2D TUFLOW Modification
	parks and offices from parking		to TUFLOW material layer roughness zone
GP-039 a,b,c	Northwest Noise Bund	No change	Bund represented as a TUFLOW z-shape
Gatwick NRP – Highway Development	A23 London Road Bridge	Culvert length increased to 28.62m, width increased to 15.20m	TufLOW 1D Node and HXI layers updated accordingly
Gatwick NRP - Highway Development	A23 Brighton Road Bridge	Culvert length increased to 25.0m, width increased to 13.6m	TufLOW 1D Node and HXI layers updated accordingly
Gatwick NRP – Highway Alignment	Project highways alignment	No change	New road alignment stamped onto model grid using 3D drawing
Gatwick Northern Runway Scheme	Northern Runway Alignment	No change	Elevations of airfield development stamped onto model grid using 3D drawing.
Gatwick Northern Runway Scheme	37 Two bridges over Man’s Brook		8m wide, 10m in length approach ramps to 1%+16%CC peak water

Datasheet Reference	Description	1D Flood Modeller Modification	2D TUFLOW Modification
			level within floodplain
Gatwick Northern Runway Scheme	28 Weir on River Mole runway culvert	Right barrel raised by 300mm to represent weir	No change
Gatwick Northern Runway Scheme	29 Museum Field Haul Road	No Change	8m wide, 20m in length approach ramps to 1%+16%CC peak water level within floodplain
GP-178	Church Meadows Footbridge	No Change	No Change

5.1.5 As detailed in Table 5.1.1, no change relating to the Church Meadows Footbridge was made to the Upper Mole fluvial model as left bank abutment works would be smaller than model’s 5m grid cell size, and the right bank is outside all modelled flood extent.

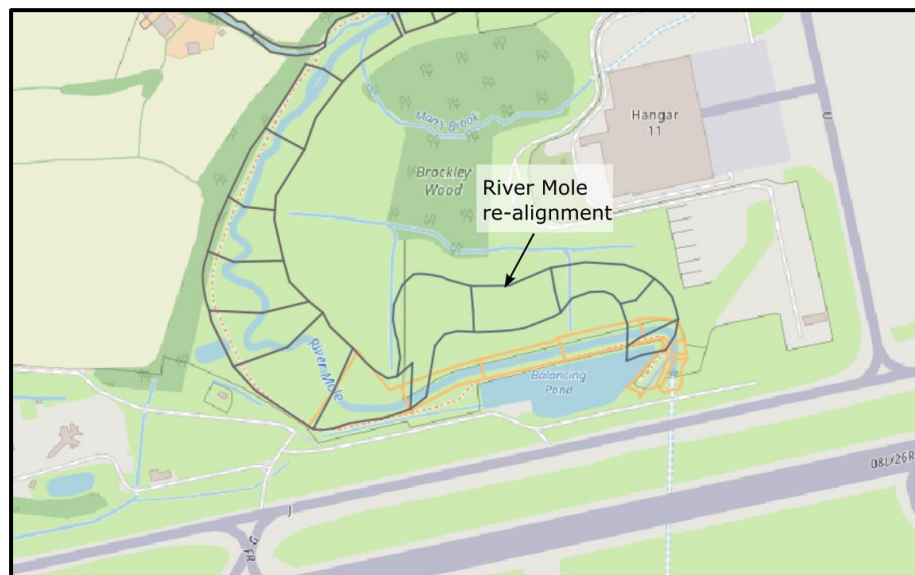
## 5.2 Mitigations requirements

5.2.1 Several measures are proposed to mitigate the impact of the Project on fluvial flood risk as described in detail in the Table 5.2.1 with a description of how the 1D and 2D model domains were modified to represent the options.

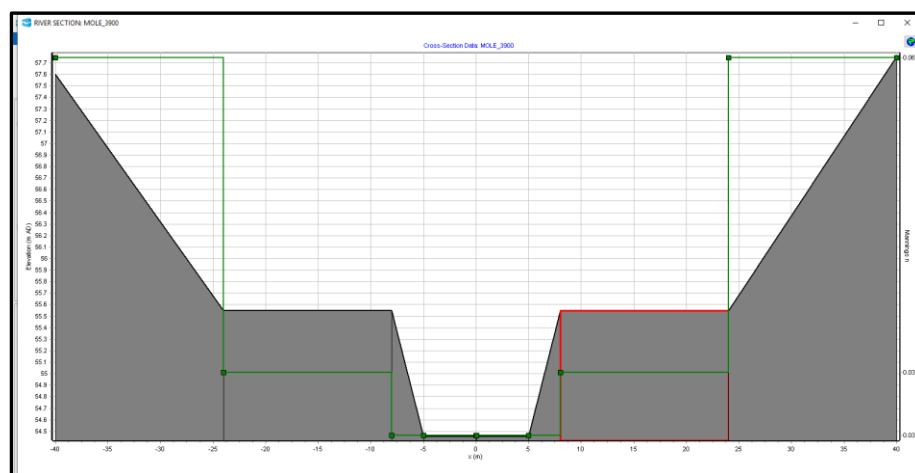
5.2.2 Detailed descriptions of the mitigation options related to the surface water model and integrated catchment model are provided in **ES Appendix 11.9.6: Annex 3** and **Annex 4** (Doc Ref. 5.3) respectively. These are not presented in Table 5.2.1.

5.2.3 Modifications to the 1D model included re-alignment of a 300 m length of the River Mole channel downstream of the runway culvert, the removal of Pond A and an extension of 26 m to the runway culvert and siphon to accommodate the realignment (see **Figure 5.2.1**).. It is proposed that the new realigned River Mole

watercourse will comprise of a two-stage channel as the example shown in **Figure 5.2.2**.



**Figure 5.2.1 River Mole realignment**



**Figure 5.2.2 Indicative River Mole realigned channel cross-section**

5.2.4 Modifications to the 2D model are shown in **ES Appendix 11.9.6: Annex 5 Figure 5.2.1** (Doc Ref. 5.3). They consisted of:

- (1) Flood Compensation Areas (FCAs): the Museum Field FCA which is located north of the proposed relocated fire training ground and west of the River Mole; Car Park X FCA, located south of the main runway and adjacent to Crawler’s Brook.
- (2) Dual syphons under taxiways RET9 and RET10.
- (3) Syphons beneath the new north-western noise bund.

- (4) Culverts beneath the proposed travel path route adjacent to Car Park Y and River Mole.
- (5) Backfilling ground levels to the current Pond A area adjacent to the River Mole realignment.

- 5.2.5 Car Park X FCA would fill in the event of the River Mole flooding upstream of Charlwood Road and flowing north-east into the FCA within Car Park X. The basin is drained via a 1.0 m diameter circular culvert, 100 m in length, which outfalls into the River Mole upstream of its confluence with Crawler’s Brook.
- 5.2.6 Museum Field FCA is an offline excavated storage area which fills via a spillway when River Mole levels are above 56.6m AOD.
- 5.2.7 The model results associated with the with-Project scenario are reported in the **ES Appendix 11.9.6: Flood Risk Assessment** (Doc Ref. 5.3). The representation of these mitigation measures is summarised in Table 5.2.1.

**Table 5.2.1 Schedule of Mitigation options**

Datasheet Reference	Description	1D Flood Modeller Modification	2D Modification
GP-087/GP-062	River Mole realignment  Removal of Pond A / 26m extension of syphon and runway culvert	New cross-sections added.  River Mole culvert and syphon length increased.	Tuflow 1D Node and HXI layers updated accordingly.  Tuflow z-shape polygons to infill old River Mole and Pond A footprint.
GP-118	Museum Field FCA	No change to 1D	Tuflow z-shape polygons to represent the storage area depressed into the DTM and bund at the southern extent of the FCA
GP-145	Car Park X FCA	No change	Tuflow z-shape polygons to represent the storage area depressed into the DTM.

Datasheet Reference	Description	1D Flood Modeller Modification	2D Modification
RET 9 and RET 10	Siphons under taxiways	No change	Siphons modelled as 1m diameter circular culvert (2No.'s) using 1D Estry Elements
GP-039 a,b,c	Siphons beneath the northwest noise feature	No change	Siphons added as 1D Estry elements

5.2.8 The representation of the environmental enhancement features of relevance to flood risk modelling are summarised in Table 5.2.2.

**Table 5.2.2 Schedule of Enhancement options**

Datasheet Reference	Description	1D Flood Modeller Modification	2D Modification
Gatwick Northern Runway Scheme	28 Weir on River Mole runway culvert	Right box raised by 300mm to represent weir	No change

## 6 With-Project Undefined model build

- 6.1.1 As part of this study, an undefended scenario consisting of the combination of the Project with the removal of Environment Agency flood defences and Flood Storage Areas (FSAs) across the Upper Mole catchment was carried out.
- 6.1.2 As such, the 1D and 2D components associated with the following were removed from the with-Project model:

- Gatwick FSA: online sluice structure and offline storage;
- Worth Farm FSA: online structure and storage area;
- Clays Lake: Spillway;
- Ifield Mill Pond: online structure and storage area; and
- Flood Defence Embankment.



6.1.3 The model results associated with the With-Project Undefended scenario are reported in the **ES Appendix 11.9.6: Flood Risk Assessment** (Doc Ref. 5.3). To provide a basis for comparison the undefended scenario has also been run with the Baseline model.

## 7 Construction periods model build

7.1.1 Construction scenarios were considered with the River Mole fluvial modelling to assess their respective impact on the existing flood risk.

7.1.2 Four periods of construction were modelled. These are:

1. Initial Construction Period (2024 up to 2029): to completion of airfield works;
2. First Full Year of Opening (2029 up to 2032): to completion of surface access works;
3. Interim Assessment Year (2032 up to 2037); and
4. Design Year (2038 and 2047): to completion of FCAs and final reinstatement.

7.1.3 During Initial Construction Period (2024-2029) the following elements of the Project would be implemented:

- River Mole re-alignment and associated earthworks
- New airfield surface (without Taxiway Juliet West Spur)

- Museum Field FCA
- Satellite Airfield Compound
- Car Park X
- Car Park Y
- Northwest Noise Bund and siphons.
- Water treatment works
- Temporary Museum Field Haul Road (including crossing of the River Mole)

7.1.4 During the First Full Year of Opening period (2029-2032), the following elements of the Project would be implemented:

- Completion of the new airfield surface
- Longbridge roundabout works
- North Terminal roundabout works
- South Terminal roundabout works
- Longbridge compound area
- Car Park Y
- Car Park B compound areas
- Temporary pedestrian and utilities bridges over River Mole at London Road and Brighton Road (both upstream and downstream) at Longbridge roundabout works

7.1.5 During Interim Assessment Year (2032-2038), all compound areas would be removed except for Main and Satellite (till 2035), drainage ponds would be added where Longbridge compound is located.

7.1.6 For each period of the construction works, a model version was developed gradually incorporating the elements of the Project as described in Table 5.1.1 and Table 5.2.1 according to the construction schedule defined above. Temporary compounds were represented in the 2D domain with Tuflow z-shape polygons stamped onto the model grid.

7.1.7 A sensitivity test was run to include only the Temporary Museum Field Haul Road approach ramps located within the floodplain as well as the Terminal International Departure Lounge extensions works on the Baseline model. This is due to their construction occurring prior the construction of the compensatory flood storage basins.

7.1.8 The model results associated with these construction period scenarios are reported in the **ES Appendix 11.9.6: Flood Risk Assessment** (Doc Ref. 5.3).

## 8 Modelled events and scenarios

8.1.1 Table 5.2.1 shows the modelled events and scenarios that were simulated with the River Mole fluvial model.

8.1.2 Climate change has been accounted for by simulating the 1% (1 in 100) AEP event with a +12%, +16%, +20% and +40% uplift on hydrological inflows to the model, based on Environment Agency guidance (see Section 3.2).

**Table 5.2.1 Scenarios Modelled**

Scenario	Storm Duration	AEP Event									
		10% (1 in 10)	5% (1 in 20)	3.33% (1 in 30)	1% (1 in 100)	1% (1 in 100) + 12% CC	1% (1 in 100) + 16% CC	1% (1 in 100) + 20% CC	1% (1 in 100) + 40% CC	0.5% (1 in 200)	0.1% (1 in 1000)
Baseline	3-, 6-, 12- and 24-hour duration	✓	✓	✓		✓	✓	✓	✓	✓	✓
With-Project	3-, 6-, 12- and 24-hour duration	✓	✓	✓		✓	✓	✓	✓	✓	✓
Undefended Baseline	3-, 6-, 12- and 24-hour duration				✓						✓
Undefended With-Project	3-, 6-, 12- and 24-hour duration				✓						✓
Construction periods	3-, 6-, 12- and 24-hour duration						✓				

## 9 Model proving

### 9.1 Introduction

9.1.1 The numerical performance of both 1D Flood Modeller and 2D TUFLOW model components are outlined in the sections below.

### 9.2 1D Flood Modeller model performance

9.2.1 Run performance has been monitored during each simulation carried out, to ensure that suitable model convergence was achieved. Convergence refers to the ability of the modelling software to arrive at a solution that is close to the exact solution within a pre-specified error tolerance. The concept of an acceptable error range has been adopted by the developers of the software, as numerical errors occur due to the quality of the data used, limitations of the software and underlying equation solving processes.

9.2.2 The 1D model mass balance error as both a percentage of the peak system volume and a percentage of boundary inflow volume is output by Flood Modeller. The overall mass error for all calculations is less than 1% in all events and modelled scenarios. These percentages are therefore considered acceptable based on modelling best practice.

9.2.3 **Figure 14.1.1 to Figure 14.1.4** show the convergence plots for the Baseline scenario 1% (1 in 100) AEP + 20% CC 3-, 6-, 12- and 24-hour duration event. Model convergence issues are similar to the previous Environment Agency Upper Mole model (2018) and are deemed acceptable.

### 9.3 2D TUFLOW model performance

9.3.1 TUFLOW hydraulic modelling software provides run performance guidance along with acceptable error ranges that should be achieved during each model run. The accepted tolerance range recommended by the software manual is +/- 1% mass balance error.

9.3.2 For all simulations carried out for this study mass error outputs are all within this tolerance as shown for example for the 1% (1 in 100) AEP + 20 % CC 3-, 6-, 12- and 24-hour events - Baseline scenario in **Figure 14.2.1 to Figure 14.2.4**. The change in volume throughout the model simulation has also been checked and has been found to vary relatively smoothly which is another indicator of good convergence of the 2D model component.

## 9.4 Calibration and verification/validation

9.4.1 No further calibration/verification has been carried out beyond what was undertaken with the Environment Agency model in 2018.

## 10 Model assumptions and limitations

10.1.1 The accuracy and validity of the hydraulic model results is heavily dependent on the accuracy of the hydrological and topographic data included in the original 2018 Environment Agency Upper Mole model (Jacobs, 2018). Further details are provided in the 2018 study report.

10.1.1 Final detailed design of the with-Project and mitigation changes such as new buildings, car park areas or proposed open spaces has not been completed at this stage of study, therefore the current high-level design has been reflected in the model.

10.1.2 The highway elements that have been included are 'proposed' alignments these may alter and will need to be monitored because changes in the alignments may have an effect on the flooding regime.

10.1.3 Similarly, further investigation is required into the successful drawdown of the mitigation areas, sizing of outlet drains etc.

## 11 Conclusion

11.1.1 The purpose of the fluvial hydraulic modelling is to assess the impact on the existing fluvial flood risk due to the Project, then assess proposals to mitigate any increase of fluvial flood risk as a result of the Project.

11.1.2 The main sources of flooding to the Project are fluvial and surface water. The FRA has therefore assessed these sources through hydraulic modelling. Fluvial flood risk has been assessed via use of the Flood Modeller-TUFLOW River Mole fluvial model (also known as Upper Mole hydraulic model), which represents flood risk associated with out of bank flooding from Gatwick's main watercourses (Gatwick Stream, River Mole, Crawler's Brook and Man's Brook).

11.1.3 The River Mole fluvial model has been produced in partnership with the Environment Agency since 2018 to allow for assessment of fluvial flood risk in the study area. The model has been further developed since its original acceptance by the Environment

Agency in order to incorporate recent changes to the airport infrastructure.

11.1.4 The fluvial modelling was undertaken using the Flood Modeller-TUFLOW 1D/2D model of the Upper Mole catchment consisting of the Upper Mole and its key tributaries.

11.1.5 Following the scenario changes made to the model, the Baseline and with-Project scenarios were simulated for the 10% (1 in 10), 5% (1 in 20), 3.33% (1 in 30), 1% (1 in 100) and, 0.5% (1 in 200) and 0.1% (1 in 1000) Annual Exceedance Probability (AEP) events plus an allowance for Climate Change (CC). For each event simulated four critical storm durations (3-, 6-, 12- and 24-hour duration) were considered.

11.1.6 The model results associated with these scenarios are reported in the **ES Appendix 11.9.6: Flood Risk Assessment** (Doc Ref. 5.3).

## 12 References

Arup (2022) Gatwick NRP – Highways Mitigations. 41700-XX-S-SBR-REP-200001.pdf

DEFRA (2022) DEFRA Data Download: <https://environment.data.gov.uk/DefraDataDownload/?Mode=survey>

Environment Agency (2022) Flood Risk Assessments: Climate Change Allowances. <https://www.gov.uk/guidance/flood-risk-assessments-climate-change-allowances>

## 13 Glossary

### 13.1 Glossary of terms

**Table 13.1.1 Glossary of terms**

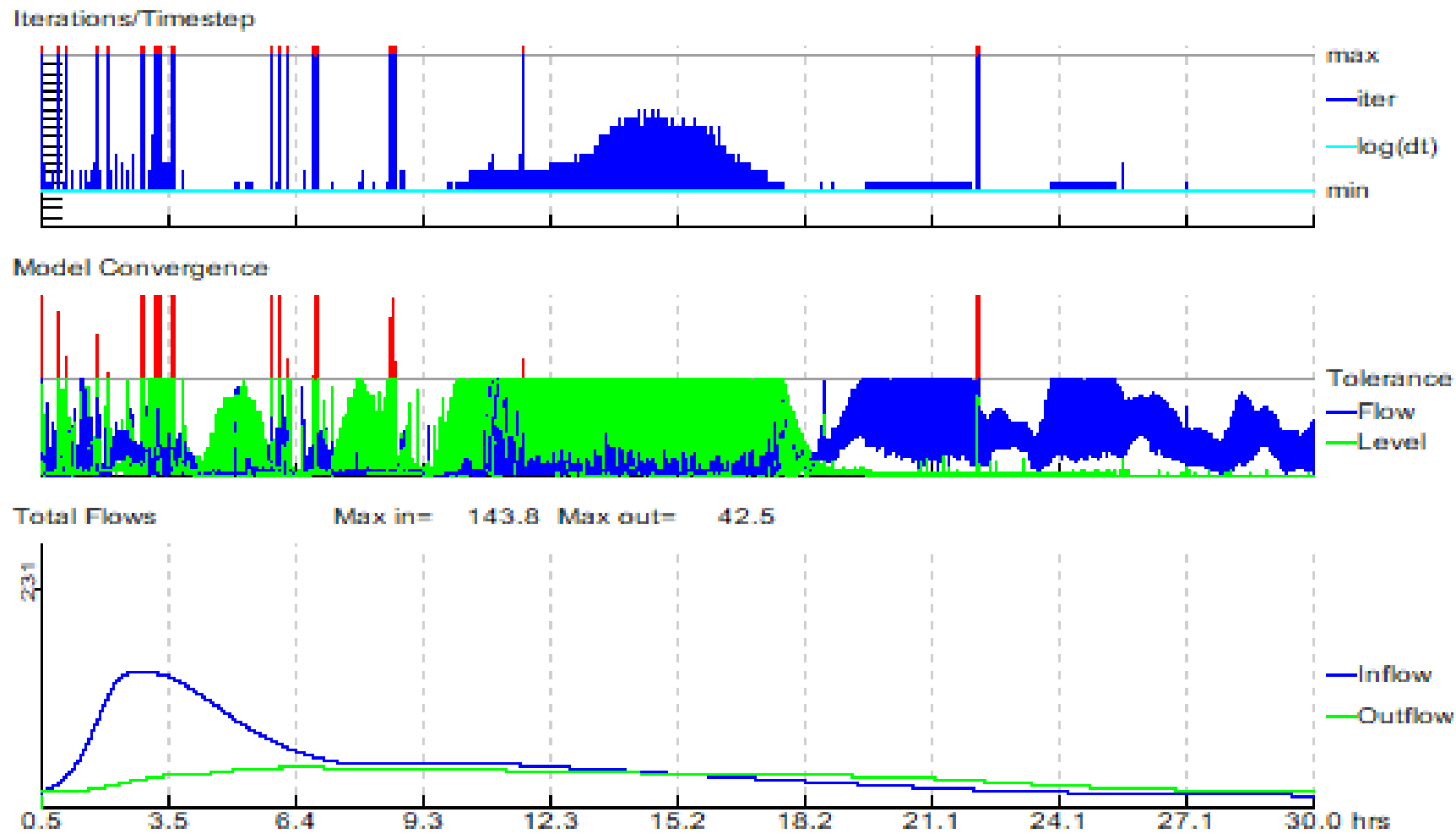
Term	Description
AEP	Annual Exceedance Event
CC	Climate Change
ES	Environmental Statement
DTM	Digital Terrain Model
FAS	Flood Alleviation Scheme
FCA	Flood Compensation Area



Flood Modeller	Flood Modeller 1D modelling software
FRA	Flood Risk Assessment
FSA	Flood Storage Area
ICM	InfoWorks Integrated Catchment Modelling software
LiDAR	Light Detection and Ranging A remote sensing technique to map the earth's surface
TUFLOW	TUFLOW 2D modelling software

## 14 Figures

### 14.1 Flood Modeller Model Convergence plots

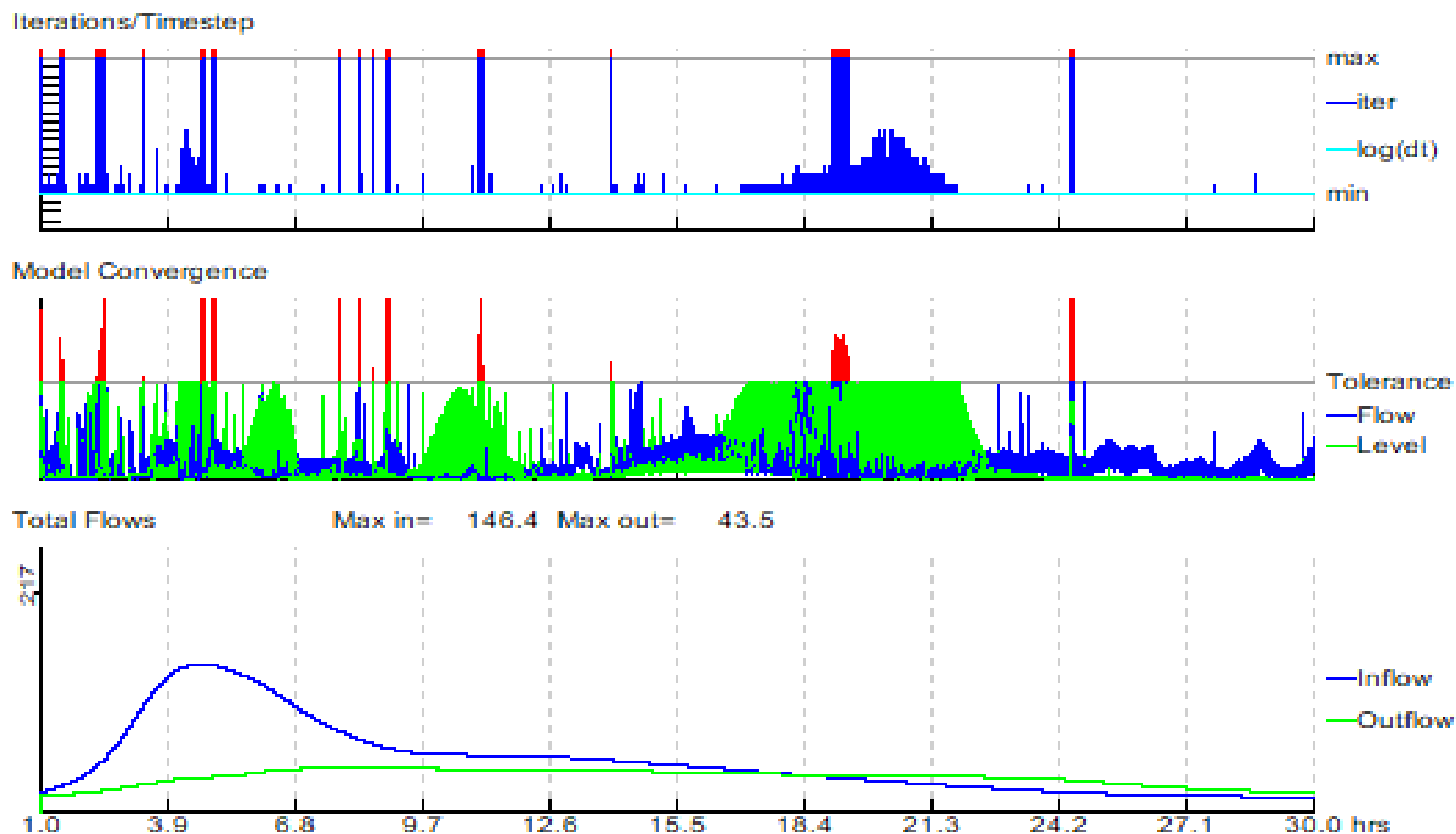


Datafile: ...\\\_1DUPPERMOLE\_UMFAS\_CULVERT\_023.DAT  
 Results: ...\\106A\_GAL\_GENESIS\_100YRCC20PCT3HR.zzl  
 Ran at 08:35:09 on 27/08/2022  
 Ended at 05:12:56 on 28/08/2022  
 Start Time: 0.500 hrs  
 End Time: 30.000 hrs  
 Timestep: 1.0 secs

Current Model Time: 30.00 hrs  
 Percent Complete: 100 %

**Figure 14.1.1 Flood Modeller Model Convergence plot – Baseline 1% AEP +20% CC, 3 hours event**

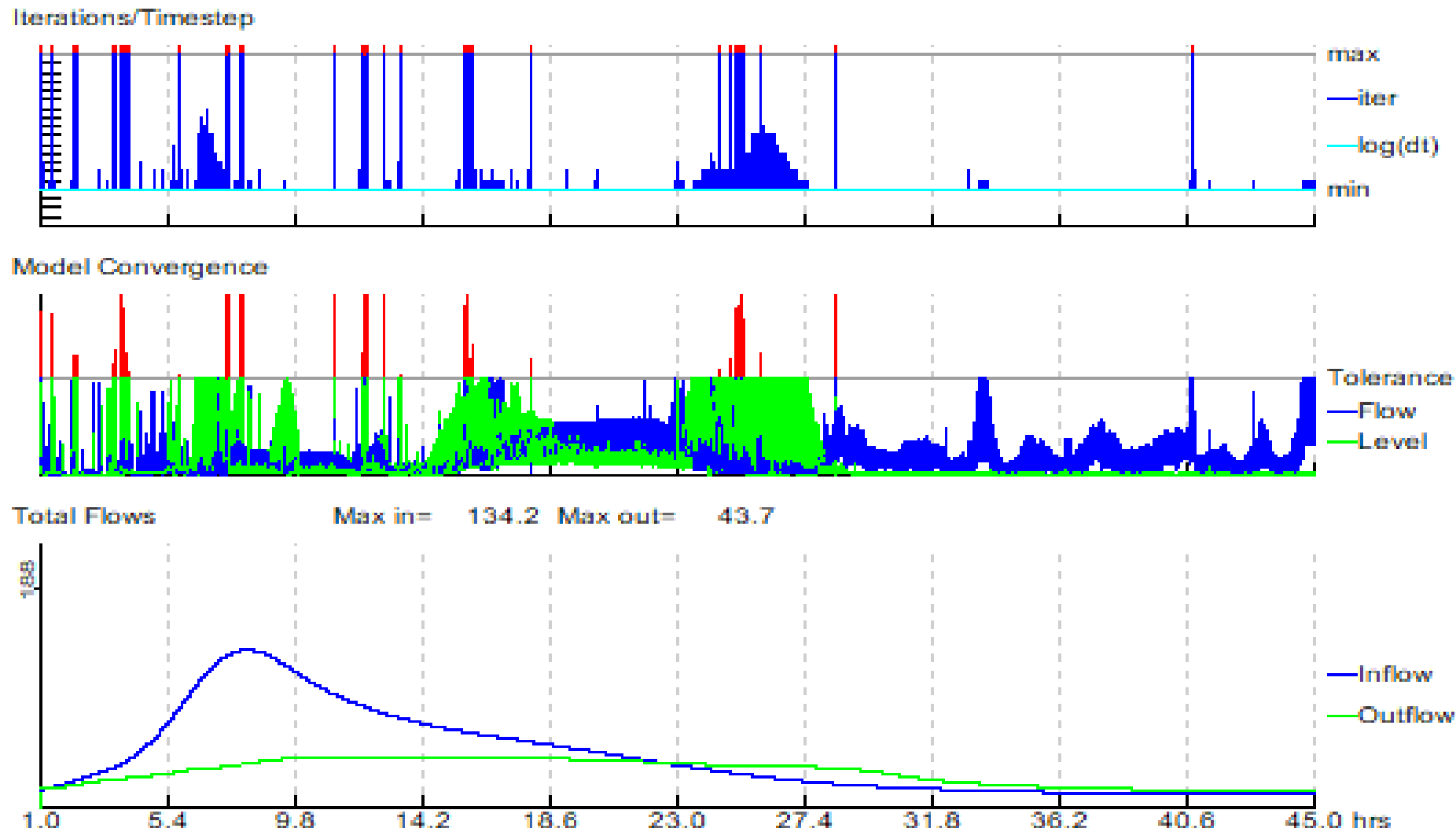




Datafile: ...\\\_1D\\UPPERMOLE\_UMFAS\_CULVERT\_023.DAT  
 Results: ...\\106A\_GAL\_GENE SIS\_100YRCC20PCT6HR.zxl  
 Ran at 09:12:32 on 27/08/2022  
 Ended at 03:57:58 on 28/08/2022  
 Start Time: 1.000 hrs  
 End Time: 30.000 hrs  
 Timestep: 1.0 secs

Current Model Time: 30.00 hrs  
 Percent Complete: 100 %

Figure 14.1.2 Flood Modeller Model Convergence plot – Baseline 1% AEP +20% CC, 6 hours event

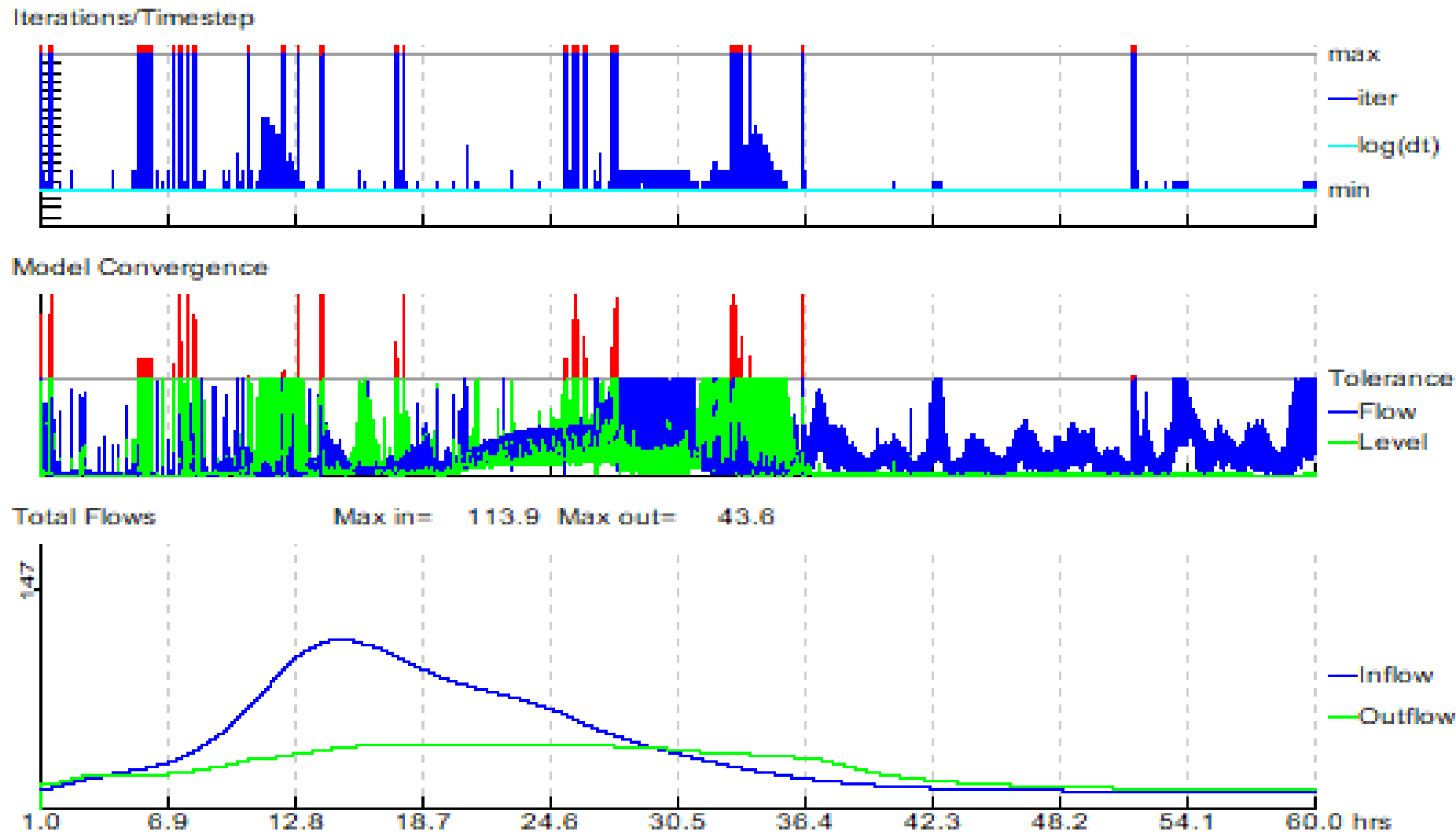


Datafile: ...\\\_1D\\UPPERMOLE\_UMFAS\_CULVERT\_023.DAT  
 Results: ...\\106A\_GAL\_GENE SIS\_100YRCC20PCT12HR.zzi  
 Ran at 10:17:51 on 27/08/2022  
 Ended at 20:43:48 on 28/08/2022  
 Start Time: 1.000 hrs  
 End Time: 45.000 hrs  
 Timestep: 1.0 secs

Current Model Time: 45.00 hrs  
 Percent Complete: 100 %

Figure 14.1.3 Flood Modeller Model Convergence plot – 1% AEP +20% CC, 12 hours event



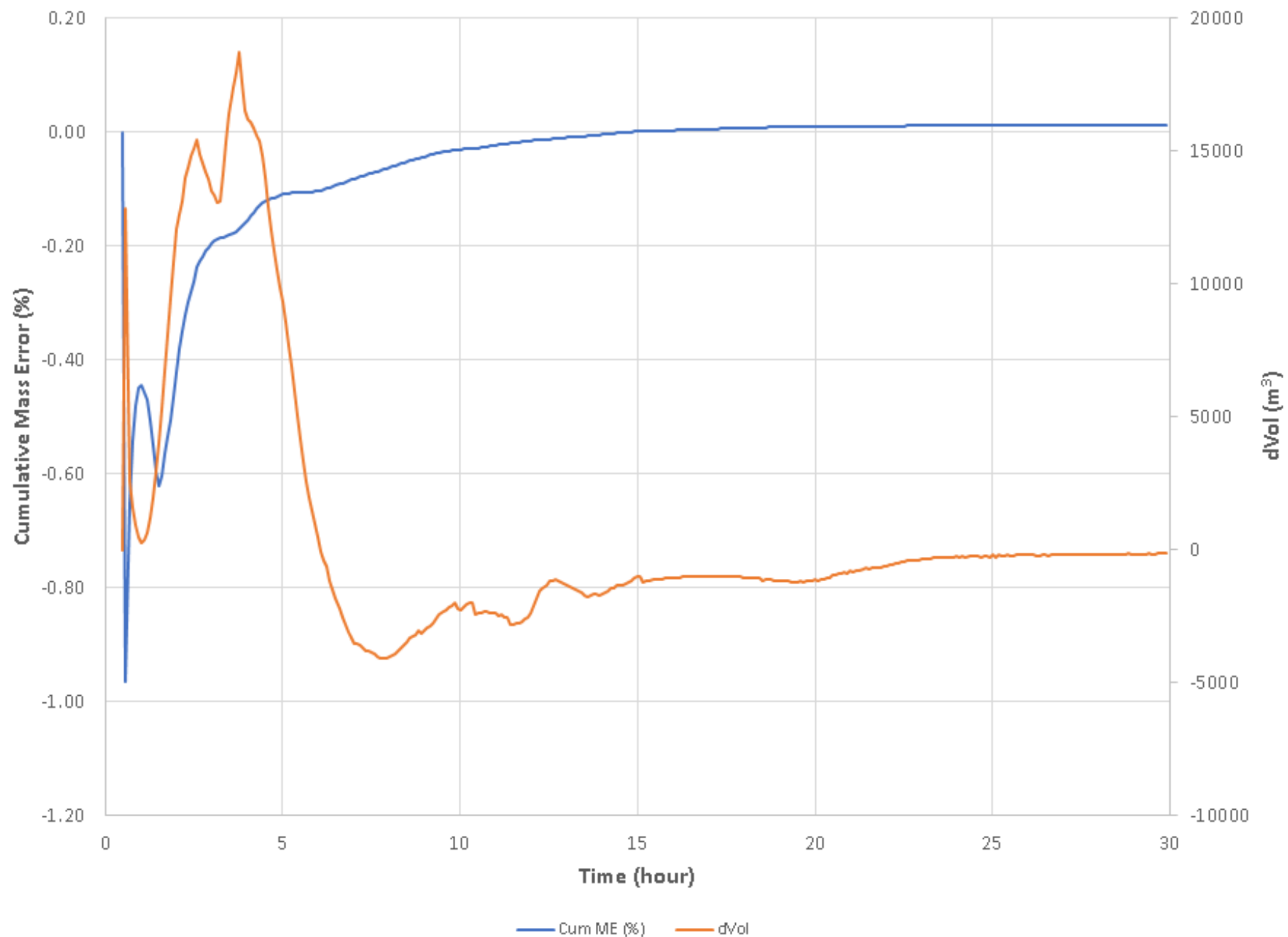


Datafile: ...\\\_1DIUPPERMOLE\_UMFAS\_CULVERT\_023.DAT  
 Results: ...\\106A\_GAL\_GENESIS\_100YRCC20PCT24HR.zzi  
 Ran at 11:19:42 on 27/08/2022  
 Ended at 00:54:48 on 29/08/2022  
 Start Time: 1.000 hrs  
 End Time: 60.000 hrs  
 Timestep: 1.0 secs

Current Model Time: 60.00 hrs  
 Percent Complete: 100 %

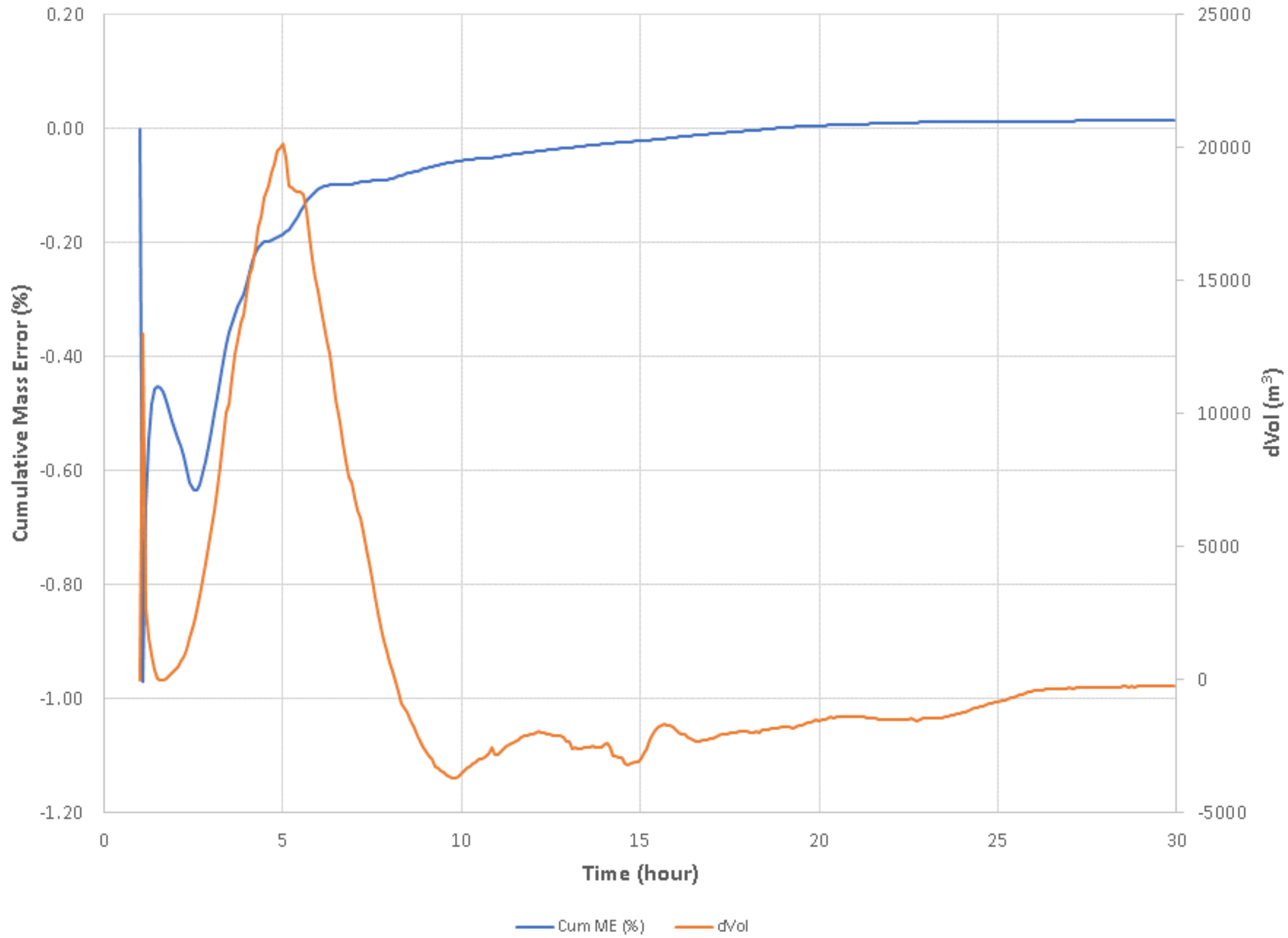
**Figure 14.1.4 Flood Modeller Model Convergence plot – Baseline 1% AEP +20% CC, 24 hours event**

14.2 TUFLOW Cumulative Mass Error and dVol plots

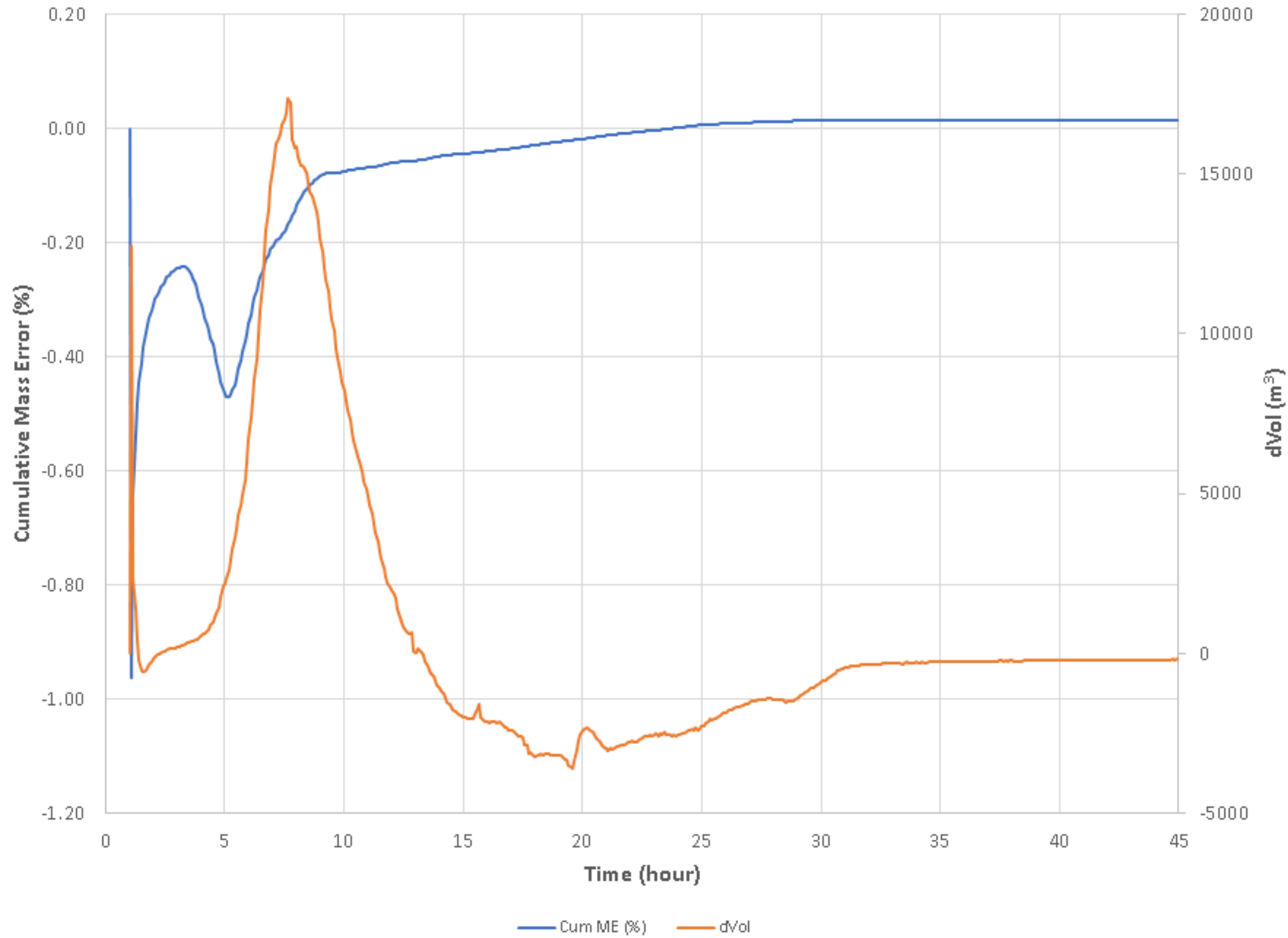


**Figure 14.2.1 TUFLOW Cumulative Mass Error and dVol – Baseline 1% AEP +20% CC, 3 hours event**



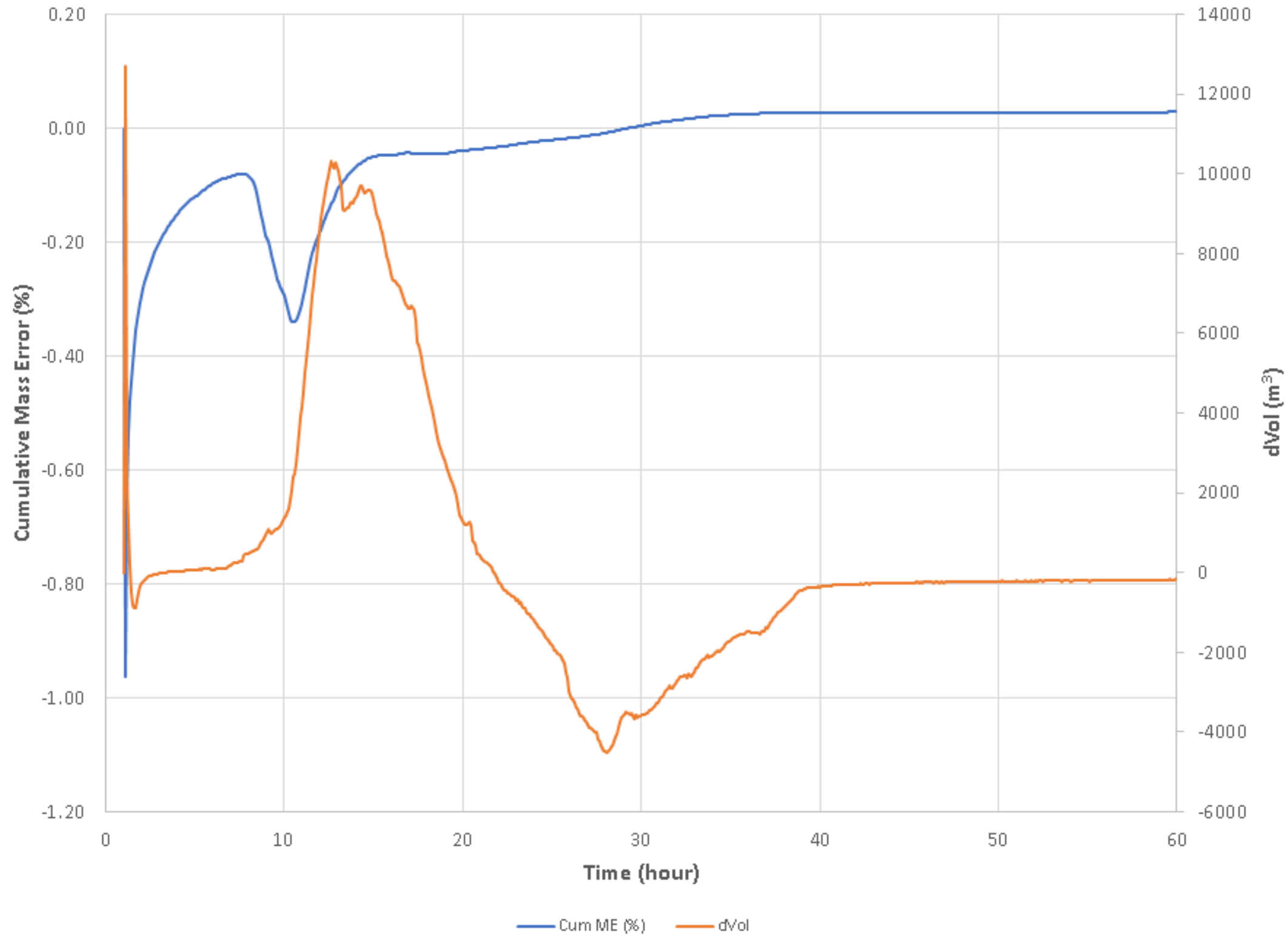


**Figure 14.2.2 TUFLOW Cumulative Mass Error and dVol – Baseline 1% AEP +20% CC, 6 hours event**



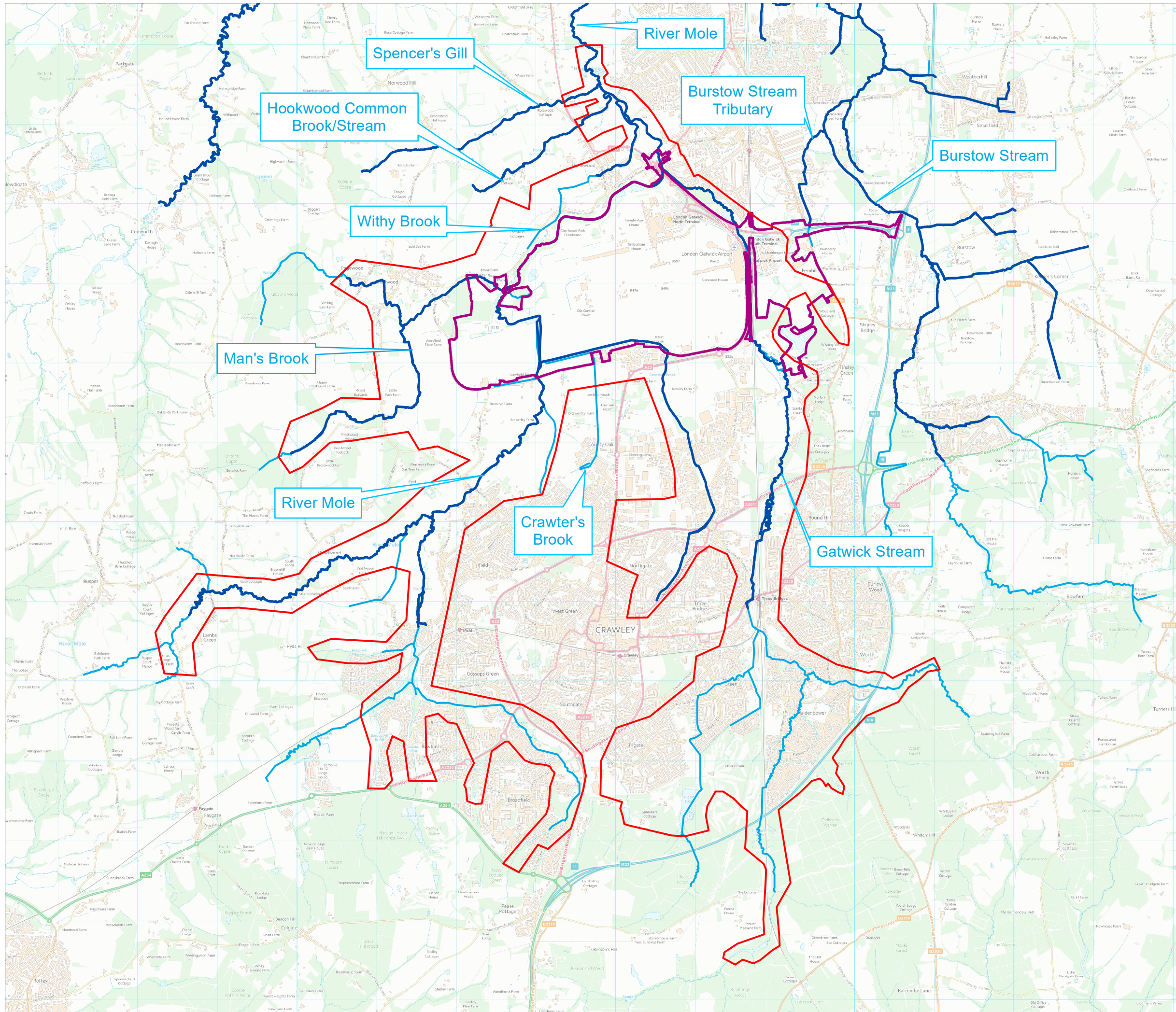
**Figure 14.2.3 TUFLOW Cumulative Mass Error and dVol – Baseline 1% AEP +20% CC, 12 hours event**





**Figure 14.2.4 TUFLOW Cumulative Mass Error and dVol – Baseline 1% AEP +20% CC, 24 hours event**





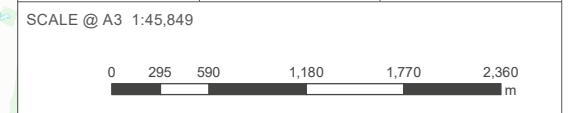
- KEY**
- Project Boundary (DCO)
  - Fluvial Model Study Area
  - Main Rivers
  - Ordinary Watercourses

DOCUMENT  
**Environmental Statement  
 Appendix 11.9.6 Annex 5**

DRAWING TITLE  
**Fluvial Model Study Area**

DATE  
**June 2023**

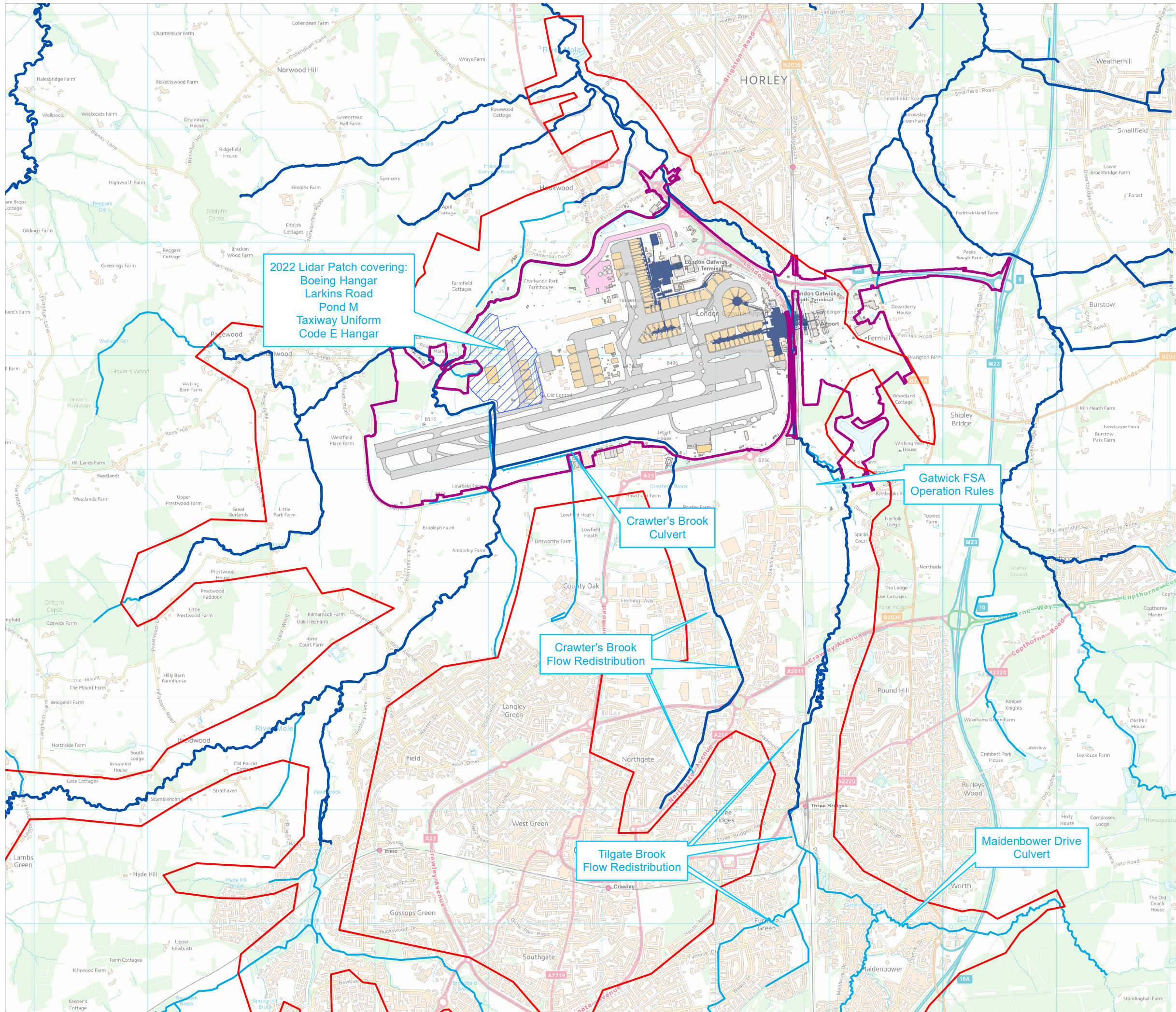
	DRAWING NO. <b>FIGURE 1.3.1</b>	REVISION <b>For ES</b>
	DRAWN BY <b>KE</b>	PM / CHECKED BY <b>MS</b>



Reproduced from Ordnance Survey map with the permission of Ordnance Survey on behalf of the controller of Her Majesty's Stationery Office © Crown Copyright (2023). License number 0100031673, 10001998, 100048492.

© Copyright 2023 Gatwick Airport Limited. No part of this drawing is to be reproduced without prior permission of Gatwick Airport Limited.





**KEY**

- Project Boundary (DCO)
- Fluvial Model Study
- Main River
- Ordinary Watercourses
- 2022 2m LiDAR patch

**Existing Elements**

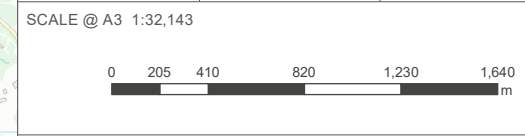
- Terminal
- Runway/Taxiway
- Hangar
- Stands
- Environmental Mitigation
- Other existing airport infrastructure

DOCUMENT  
**Environmental Statement  
 Appendix 11.9.6 Annex 5**

DRAWING TITLE  
**Baseline Model Modifications  
 Locations**

DATE  
**June 2023**

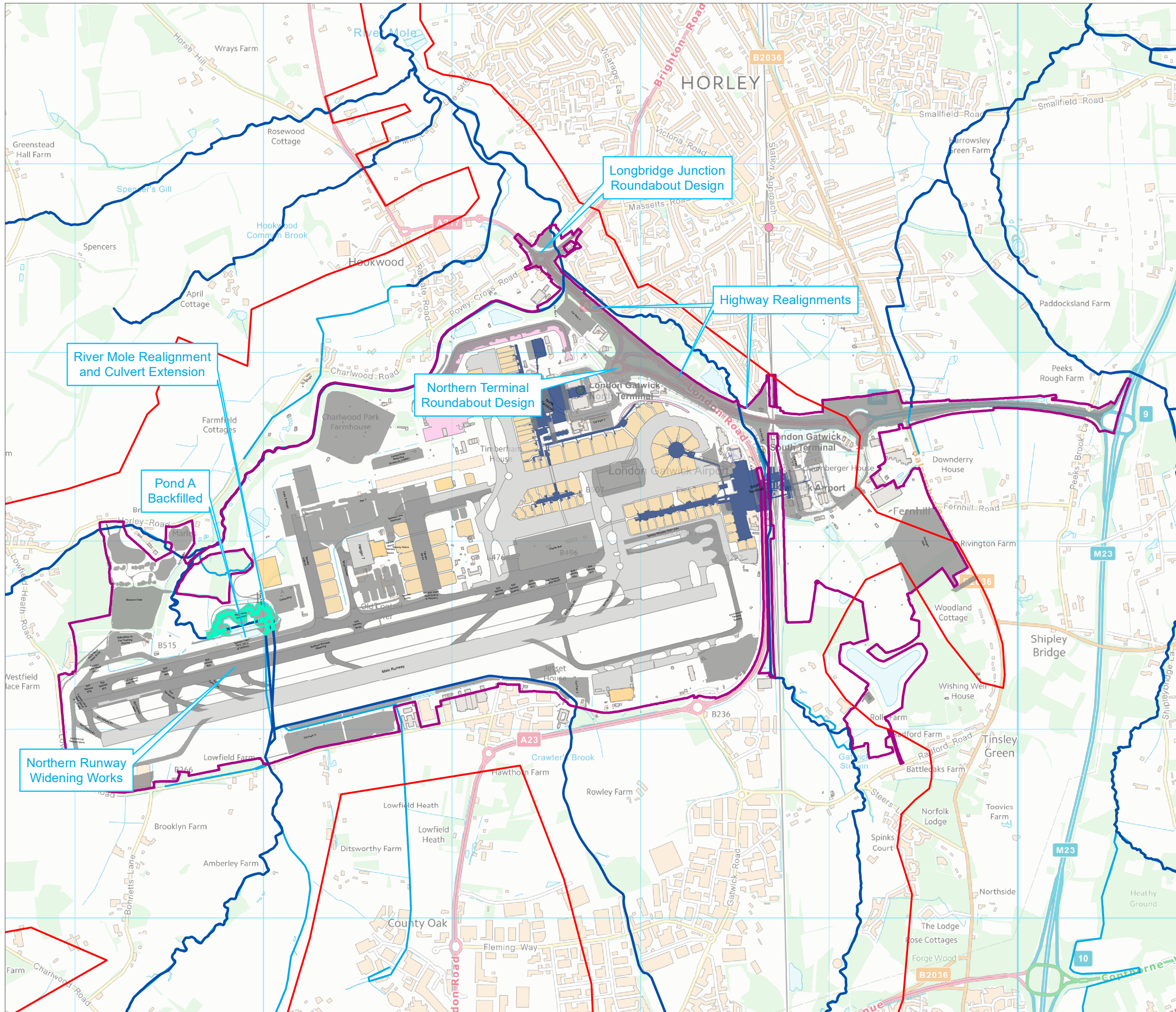
	DRAWING NO. <b>FIGURE 4.1.1</b>	REVISION <b>For ES</b>
	DRAWN BY <b>KE</b>	PM / CHECKED BY <b>MS</b>



Reproduced from Ordnance Survey map with the permission of Ordnance Survey on behalf of the controller of Her Majesty's Stationery Office © Crown Copyright (2023). License number 0100031673, 10001998, 100048492.

© Copyright 2023 Gatwick Airport Limited. No part of this drawing is to be reproduced without prior permission of Gatwick Airport Limited.





- KEY**
- Project Boundary (DCO)
  - Fluvial Model Study Area
  - Main River
  - Ordinary Watercourses
- Existing Elements**
- Terminal
  - Runway/Taxiway
  - Hangar
  - Stands
  - Environmental Mitigation
  - Other existing airport infrastructure
- Proposed Project Elements**
- Proposed Project Elements
  - River Mole Extended Culvert and Realignment

DOCUMENT  
**Environmental Statement  
 Appendix 11.9.6 Annex 5**

DRAWING TITLE  
**With-Scheme No-Mitigation Model  
 Modifications Locations**

DATE  
 June 2023

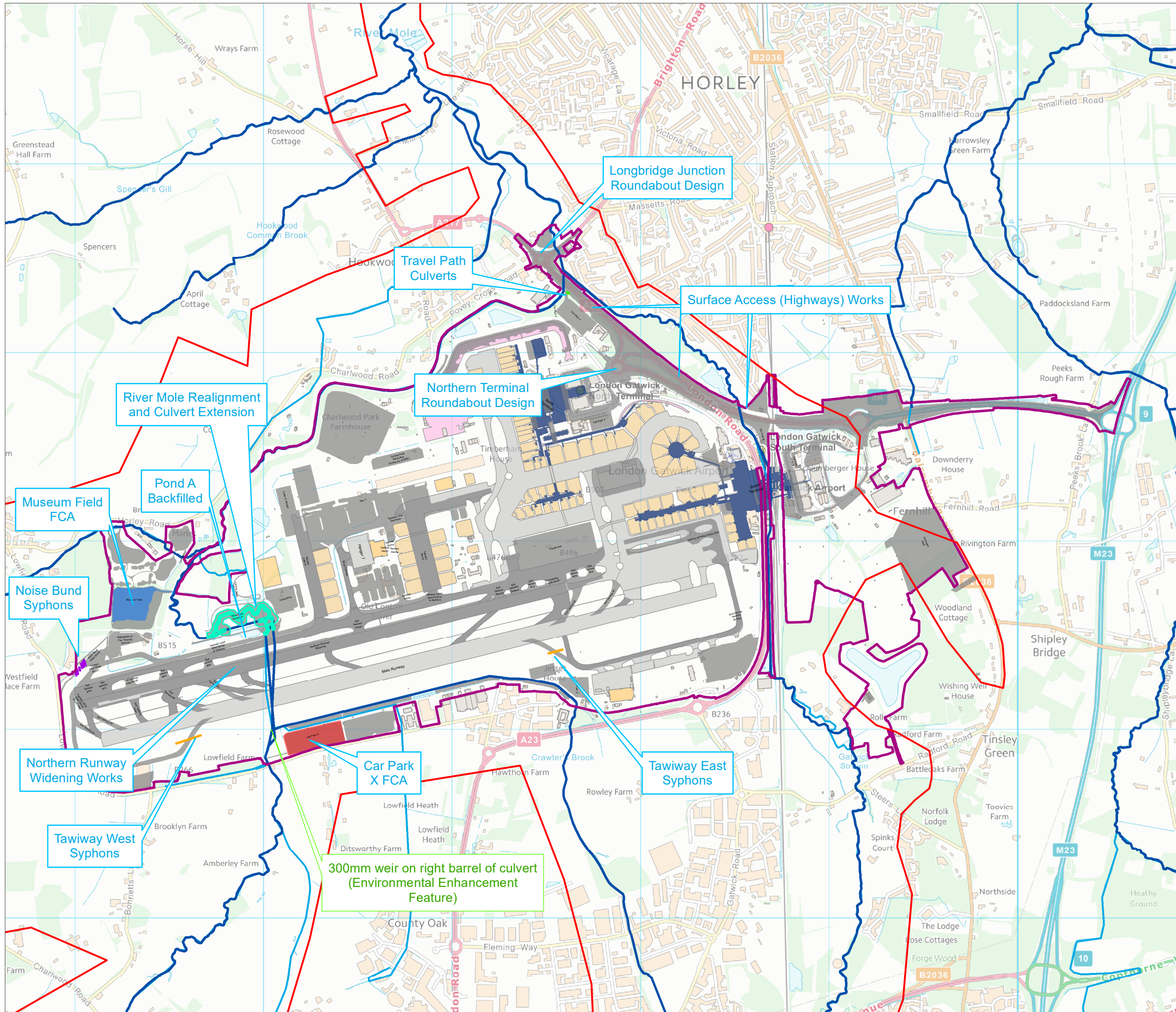
	ORIENTATION	DRAWING NO.	REVISION
		FIGURE 5.1.1	For ES
		DRAWN BY	PM / CHECKED BY
		KE	MS



Reproduced from Ordnance Survey map with the permission of Ordnance Survey on behalf of the controller of Her Majesty's Stationery Office © Crown Copyright (2023). License number 0100031673, 10001998, 100048492.

© Copyright 2023 Gatwick Airport Limited. No part of this drawing is to be reproduced without prior permission of Gatwick Airport Limited.





- KEY**
- Project Boundary (DCO)
  - Fluvial Model Study Area
  - Main River
  - Ordinary Watercourses
- Existing Elements**
- Terminal
  - Runway/Taxiway
  - Hangar
  - Stands
  - Environmental Mitigation
  - Other existing airport infrastructure
- Proposed Project Elements**
- Proposed Project Elements
  - River Mole Extended Culvert and Realignment
- Mitigation Measures**
- Museum Field FCA
  - Car Park X FCA
  - Airfield Syphons
  - Noise Bund Syphons
  - Travel Path Embankment Culverts

DOCUMENT

Environmental Statement  
Appendix 11.9.6 Annex 5

DRAWING TITLE

With-Scheme Mitigation Model  
Modifications Locations

DATE

June 2023

	ORIENTATION	DRAWING NO.	REVISION
		FIGURE 5.2.1	For ES
		DRAWN BY	PM / CHECKED BY
		KE	MS

SCALE @ A3 1:19,363

Reproduced from Ordnance Survey map with the permission of Ordnance Survey on behalf of the controller of Her Majesty's Stationery Office © Crown Copyright (2023). License number 0100031673, 10001998, 100048492.

© Copyright 2023 Gatwick Airport Limited. No part of this drawing is to be reproduced without prior permission of Gatwick Airport Limited.

**Annex 6**

**Flood Resilience Statement**



## Table of Contents

1	Introduction	1
2	Gatwick's existing emergency flood plans	2
3	Sources of Flood Risk	2
4	Flood Alerting Systems	4
5	Incident Response	4
6	Impact of Climate Change on flood emergency plans	6
7	Figures	6
8	References	7
9	Glossary	7

# 1 Introduction

## 1.1 Introduction

1.1.1 The Northern Runway Project (the “Project”) is a proposal to make best use of Gatwick Airport’s (“Gatwick”) existing runways and infrastructure. The Project proposes alterations to the existing northern runway which, together with the lifting of the current restrictions on its use, would enable dual runway operations. The Project includes the development of a range of infrastructure and facilities which, with the alterations to the northern runway, would enable the airport passenger and aircraft operations to increase. Further details regarding the components of the Project can be found in **ES Chapter 5: Project Description** (Doc Ref. 5.1).

1.1.2 The airport lies in the upper catchment of the River Mole, and three main rivers run through and around the site (the River Mole, Gatwick Stream and Cawter’s Brook). The airport is at existing risk of flooding from these watercourses and the Project would have the effect of reducing fluvial flood risk overall.

1.1.3 This Statement sets out how Gatwick Airport Limited (“GAL”) will manage flood events including warning systems and well-defined management and evacuation procedures for the lifetime of the Project. It also describes how GAL works with other emergency responders and how it will continue to do so.

## 1.2 National Planning Policy Requirements

1.2.1 This Statement has been prepared in accordance with the relevant policy requirements.

### Airports National Policy Statement

1.2.2 The Airports National Policy Statement (“ANPS”) (Department for Transport, 2018a), although primarily provided in relation to a new runway at Heathrow Airport, remains a relevant consideration for other applications for airport infrastructure in London and the south east of England.

1.2.3 The ANPS requires an applicant to ‘Consider if there is a need to remain operational during a worst case flood event over the preferred scheme’s lifetime’ (paragraph 5.154 of the ANPS).

### National Policy Statement for National Networks

1.2.4 The NPS for National Networks (“NNNPS”) (Department for Transport, 2014)<sup>1</sup> sets out the need for development of road, rail and strategic rail freight interchange projects on the national networks and the policy against which decisions on major road and rail projects will be made. This has been taken into account in relation to the highway improvements proposed as part of the Project.

1.2.5 The NNPS requires that ‘...any project that is classified as ‘essential infrastructure’ and proposed to be located in Flood Zone 3a or b should be designed and constructed to remain operational and safe for users in times of flood...’ (Paragraph 5.109 of the NNNPS).

### National Planning Policy Framework

1.2.6 The National Planning Policy Framework (“NPPF”) sets out the need to apply a sequential (risk based) approach to the location of development to place it areas of the lowest risk of flooding, through application of the sequential test. If this is not achievable once wider sustainability development objectives are taken into account the Exception test may have to be applied. As stated in paragraph 164 b) of the NPPF, to pass the second part of the Exception test it should be demonstrated that: ‘the development will be safe for its lifetime taking account of the vulnerability of its users’.

1.2.7 Paragraph 167 of the NPPF requires the applicant should demonstrate that:

*‘b) the development is appropriately flood resistant and resilient such that, in the event of a flood, it could be quickly brought back into use without significant refurbishment;*

*c) it incorporates sustainable drainage systems, unless there is clear evidence that this would be inappropriate;*

*d) any residual risk can be safely managed; and*

*e) safe access and escape routes are included where appropriate, as part of an agreed emergency plan.’*

1.1.1 This Statement has been prepared to demonstrate how GAL will ensure that the development will remain safe for the lifetime of the Project.

## 1.3 Government Guidance

1.3.1 The “Guidance on Flood Risk and Coastal Change” was published by the Department for Levelling Up, Housing and Communities and the Ministry of Housing, Communities and Local Government and last updated 25 August 2022 (the “Guidance”). This Guidance, among other things, sets out what is expected to be included in emergency plans related to flooding for proposed developments to in order to demonstrate that the development will be safe.

1.3.2 The Guidance sets out particular considerations that should be included in a flood emergency plan:

- The type of flood risk present;
- The extent to which advance adequate flood warnings can be given in a flood event;
- The number of people that would require evacuation from the area potentially at risk;
- Adequate evacuation routes and identified places for evacuated people to be (taking into account the length of time any evacuation may last);
- Account should be given to the likely impacts of climate change e.g. increased water depths and the impact on escape routes;
- Safe access and escape should be maintained for the lifetime of the development; and
- Developers should seek to minimise reliance on emergency services to make development safe.

<sup>1</sup> The Department for Transport (“DfT”) published a revised draft National Policy Statement for National Networks (“NPSNN”) for consultation on 14 March 2023. The consultation closed on 6 June 2023 and the DfT is currently analysing responses. The draft NPSNN confirms in paragraph 1.16 that the existing NPSNN remains the relevant government policy and has full

force and effect in relation to any applicable applications for development consent accepted for examination before designation of the updated NPSNN. The draft NPSNN further notes in paragraph 1.17 that the emerging draft NPSNN is capable of being an important and relevant consideration in the Secretary of State’s decision making process. As such, the Applicant will

continue to monitor the progress of the NPSNN review process and incorporate any updates to the Project’s application documentation where considered appropriate in due course.



1.3.3 This Statement demonstrates how GAL's emergency plans will be suitable for the proposed development and maintained throughout the operation of the Project.

## 1.4 Flood Resilience Statement Objectives

1.4.1 The objectives of this Statement are to demonstrate the Project's compliance with the national planning policy requirements and Government Guidance as set out in Section 1.2 and are as follows:

- Provide the Project context and summarise the sources of flood risk to the Project;
- Set GAL's management of flooding within the context of its existing incident and crisis management protocols;
- Summarise how the airport is alerted to heightened flood risk through advance warnings and its actions to prepare for and manage flood events including the alerting of other parties; and
- Describe the measures adopted to ensure user safety through evacuation routes and planned procedures and demonstrate the airport's operational resilience during an extreme flood event.

## 2 Gatwick's existing emergency flood plans

2.1.1 By its very nature as a major transport interchange and an operational airport, GAL already has well developed emergency planning procedures in place to protect the safety of the public and staff in the event of a major incident, including flooding events.

2.1.2 In relation to flood events, the existing procedures:

- provide for the alerting of staff and passengers and coordination of multi-agency action in an emergency with the aim of safeguarding life and property;
- define the areas of responsibility for those participating in specific plans;
- ensure the airport remains informed of potential flood risk via its own monitoring activity and alerting from the Environment Agency and other parties;
- ensure the safety and welfare of passengers and staff in a flood event;
- establish dry rendezvous points and routes to them; and
- set security procedures during a flood event.

2.1.3 The Resilience Planning Group (RPG) is a multi-agency sub-committee of the Sussex Resilience Forum (SRF) which is chaired jointly by GAL and Sussex Police and meets quarterly. The RPG work together to ensure that GAL, as a category 2 responder under the Civil Contingencies Act 2004, is aligned and embedded within the local and national response plans.

2.1.4 GAL is also represented at other relevant SRF committees ensuring that area, countywide and local plans and responses are aligned to ensuring an optimum response in the case of an incident.

2.1.5 In a major incident the agreed protocols dictate that the Police will assume control and coordinate the actions of the other responding organisations and parties and GAL will comply with the requirements of the Police in such situation.

2.1.6 Airport emergency plans and procedures will be reviewed at least annually, and as and when necessary, for example:

- to assimilate learning points to a major flooding incident;
- to take into account amended Government guidance; and
- to take into account any changes in configurations or assumptions.

2.1.7 GAL will continue to attend the SRF, co-chair the RPG and coordinate other Emergency Planning meetings with the first responders. These include:

- Police
- Crawley Borough Council (LLFA and Contingency Planning);
- Reigate and Banstead Borough Council (LLFA and Contingency Planning);
- Environment Agency (Thames Region);
- Fire and Rescue Service; and
- Local Ambulance Service.

## 3 Sources of Flood Risk

### 3.1 Baseline Flood Risk

3.1.1 This section summarises the baseline situation at the Project site, full details are included in the **ES Appendix 11.9.6: Flood Risk Assessment (FRA)** (Doc Ref. 5.3). The principal sources of flood risk are considered to be fluvial (rivers), surface water and reservoir failure. Groundwater flood risk is not considered to be a significant risk due to the predominantly clay geology at the

airport. The Project contains mitigation measures for its own impact that will also reduce baseline flood risk.

3.1.2 **Fluvial:** The primary flood mechanism at Gatwick is fluvial (rivers) associated with the River Mole and its tributaries (primarily the Gatwick Stream and Crawter's Brook). Fluvial flooding at Gatwick tends to occur after periods of prolonged and heavy rainfall. The existing site includes areas in Flood Zones 2 and 3 as can be seen from the Environment Agency published flood zone mapping (see **ES Appendix 11.9.6 Figure 5.2.2** (Doc Ref. 5.3)). Internal passenger areas of the South and North Terminals remain dry during these events, however, terminal basements and access roads could be flooded in an extreme event (as occurred in December 2013).

3.1.3 **Surface water:** See **ES Appendix 11.9.6 Figure 5.3.3 and 5.3.4** (Doc Ref. 5.3). Surface water flooding may occur to North Terminal basements under particular circumstances when existing attenuation and treatment ponds are at capacity, although in such extreme circumstances emergency discharges can be made from Pond D to the River Mole to prevent flooding. Localised surface water flooding can also occur after an intense summer thunderstorm.

3.1.4 **Reservoir Flooding:** See **ES Appendix 11.9.6 Figure 5.5.1** (Doc Ref. 5.3). Gatwick operates four raised reservoirs each with the potential to store significant volumes of water. These reservoirs are contained within long earthfill embankments. Should one of these embankments fail (breach) the sudden release of stored water could result in severe flooding, with potentially widespread impacts on airport infrastructure, off-site commercial and residential properties, and with a risk to life.

3.1.5 The airport is not within an "Area Benefitting from Flood Defences" (Environment Agency, 2023) as published by the Environment Agency. However, GAL does own and operate the Gatwick Stream Flood Storage Area (FSA) approximately 1.3km upstream (south) of the South Terminal. The FSA does include raised banks to store floodwater that in an extreme event could fail. The Environment Agency's "Risk of Flooding from Reservoir Failure" mapping does take the consequence of that into account, albeit amalgamated with other reservoirs. However, inspection and maintenance requirements of the Reservoirs Act 1975 ensure the risk of failure is considered to be very low.

3.1.6 Additionally, there are other raised reservoirs upstream (to the south) of the airport, operated by third parties, which also pose a threat to the airport in the event that the dams associated with

these reservoirs were to fail. However, the inspection and maintenance requirements of the Reservoirs Act 1975 would also apply to these reservoirs.

### 3.2 The Project's interaction with flood risk

3.2.1 The Project will not increase flood risk to other parties through the provision of embedded mitigation measures including:

- Floodplain compensation areas at Museum Field and Car Park X;
- Syphons to maintain floodplain connectivity beneath the north-west noise bund and wall and beneath two taxiways;
- Attenuation storage within the airfield surface water drainage network; and
- Attenuation storage for the additional runoff from the highways improvement works.

3.2.2 The Project would reduce flood risk and peak water levels over an extensive area but only by a few millimetres compared to the baseline as a result of these mitigation measures on the Gatwick Stream in Riverside Garden Park and on the River Mole downstream of Longbridge roundabout (see **ES Appendix 11.9.6 Figure 7.2.6** (Doc Ref. 5.3)).

3.2.3 The Project would not increase flood risk to other parties but would increase flood risk within the airfield to the north-west of the northern runway, although not within an operational area that would affect passengers. This would extend to south of the main runway and to the south of South Terminal in an extreme 1 per cent (1 in 100) AEP +40 per cent climate change event (see **ES Appendix 11.9.6 Figure 7.2.6** (Doc Ref. 5.3)).

3.2.4 Figures that demonstrate the interaction of the Project with fluvial and surface water flood risk are included in the **ES Appendix 11.9.6: Flood Risk Assessment** (Doc Ref. 5.3), see:

- **ES Appendix 11.9.6 Figure 5.2.2** (Doc Ref. 5.3) for the published fluvial flood zones;
- **ES Appendix 11.9.6 Figure 5.3.2** (Doc Ref. 5.3) for fluvial flood risk; and
- **ES Appendix 11.9.6 Figures 5.3.3 and 5.3.4** (Doc Ref. 5.3) for short and long duration surface water storms respectively.

### 3.3 Flood risk to users of the Project

3.3.1 This section focuses on the effects to users in different parts of the Project and how they may be affected by a flood event during construction and operation.

#### Construction

3.3.2 During the initial construction period (around 2024-29) the construction sequence is to build the flood mitigations for the Project ahead of the infrastructure which impacts the floodplain which ensures no increase in flood risk.

3.3.3 In this period there is only one active Construction Compound that could be affected by flooding. The access road to the Car Park Z Staging and Laydown compound, located to the south east, could be inundated up to 160mm in the 1 per cent (1 in 100) AEP fluvial event plus 16 per cent. The majority of the compound area would not be flooded. If this occurred, the compound could be withdrawn from service during the event and alternative compounds relied upon.

3.3.4 During the later construction of the surface access works (expected around 2029 to 2032) the construction compounds at Longbridge Roundabout and Car Park B could also be affected to different degrees in flood events.

3.3.5 By implementing mitigation measures, including situating any welfare facilities outside flood extents within the compound, elevating cabins on steel legs above peak water levels and ensuring the Contractors sign up for notification of flood warnings, the compounds would remain safe for their temporary lifetime without increasing flood risk elsewhere.

3.3.6 A Water Management Plan (WMP) has been prepared as **Annex 1** to the **ES Appendix 5.3.2: Code of Construction Practice** (CoCP) (Doc Ref. 5.3), including an appropriate drainage strategy to ensure all flood risks related to construction activities would be mitigated or safely managed within the Project boundary. This will ensure that people and infrastructure remain protected from identified flood risks.

3.3.7 By the end of the initial construction period (circa 2029) all of the flood compensation areas and other necessary water-related mitigation works and all airfield and access improvement works will have been completed.

#### Operation

3.3.8 Effects to staff and passengers during operation of the Project are summarised below.

3.3.9 **Airfield:** in fluvial flood events there would be widespread betterment (see **ES Appendix 11.9.6 Figure 7.2.4** (Doc Ref. 5.3)) in most areas of the airfield. There would, however, be increased flood depths directly south of the relocated fire training ground and a small grassed area to the south of the main runway.

3.3.10 **ES Appendix 11.9.6 Figure 7.2.2** (Doc Ref. 5.3) shows that for the 1 per cent (1 in 100) AEP fluvial event plus 12 per cent climate change allowance the runways and taxiway system remain above the fluvial flood extents although there will be flooding of grassed areas. At larger events: 1 per cent (1 in 100) AEP plus 20 per cent and plus 40 per cent, apron areas around the South Terminal and some stands on the North Terminal remain prone to shallow flooding. This situation would be managed by staged closure and withdrawal from service of facilities (see below).

3.3.11 Surface water flood extents vary with the modelled scenarios (30 minute and 1440 minute duration storms, plus allowances for climate change). Overall surface water flow paths would not significantly change or be interrupted by the Project and the level of risk would remain similar to existing. Flood depths vary locally and mainly within the range of 10 to 50mm increase or decrease. At all locations, depth of flooding on airfield operational areas is less than 400mm and not a threat to life. Gatwick would manage the safe closure of the areas until they could be returned to service and the airport is expected to remain operational.

3.3.12 **Terminal and passenger amenities:** **ES Appendix 11.9.6 Figure 7.2.4** (Doc Ref. 5.3) shows that flood depths from fluvial flooding are expected to decrease marginally around the Terminal areas. The impact of the proposed Car Park Y surface water storage tank is expected to decrease the threshold of surface water flooding in North Terminal basements to between the 2 per cent (1 in 50) and 1.33 per cent (1 in 75) AEP events.

3.3.13 **Road infrastructure:** the Project design avoids any increase in surface water flooding on the roads. Reductions in fluvial flooding in the areas surrounding the Longbridge roundabout, Riverside Garden Park and downstream of Brighton Road bridge crossing.



## 4 Flood Alerting Systems

- 4.1.1 The Project has been assessed to be at risk from flooding and is covered by the Environment Agency's online flood warning system.<sup>2</sup>
- 4.1.2 As the operator of an operational airport and in the context of historical flood risk, GAL has sophisticated monitoring systems and works closely with the Environment Agency to monitor flood risk and implement flood alerting systems.
- 4.2 **Gatwick Airport Limited's Responsibilities**
  - 4.2.1 GAL would carry out the following roles as the developer and operator of the Project:
    - monitoring the flood risk and ensuring contingency plans and evacuation plans remain up to date and are activated when appropriate;
    - taking all practicable measures to ensure its critical infrastructure remains operational in a flood event;
    - taking reasonable measures to notify staff, passengers and third party organisations on the airport regarding the flood risk following notification of an impending event;
    - taking a coordinating role to ensure safety to life and limb and evacuating persons from areas where flooding is expected to occur; and
    - liaising with the Police and other emergency responders as appropriate, until such time that the Police or other Agency assumes command authority.
  - 4.2.2 Where a development has been adopted by a public authority, that authority will assume responsibility for ensuring adequate flood procedures are in place upon adoption of the development. This will be the case in relation to the surface access highway works.
  - 4.2.3 During the construction period for the Project, GAL will ensure that arrangements are in place for the Principal Contractor(s) to receive appropriate alerts. Further information on the safe working practices, site evacuation and flood alerting systems during the construction period is in the **ES Appendix 5.3.2: CoCP Annex 1 – Water Management Plan** (Doc Ref. 5.3) which

is appended to **ES Appendix 5.3.2: Code of Construction Practice** (Doc Ref. 5.3).

## 4.3 Fluvial Alerting Methods

- 4.3.1 The airport is in receipt of weather alerts as part of its day-to-day operations which will continue throughout the life of the Project. Additionally, remote sensing equipment linked to building management systems will continue to allow GAL to monitor continuously the levels on the River Mole, Crawter's Brook and Gatwick Stream.
- 4.3.2 GAL will continue to liaise with the Environment Agency to define a "Flood State" based on the flood risk. The various Flood States and the respective actions to be taken are shown in Table 4.3.1. The Environment Agency is responsible for notifying the Gatwick Engineering Operations Manager in the event that fluvial flooding is likely.

**Table 4.3.1 Gatwick Flood States**

Flood state	Flood risk	Actions
Clear	No current flood risk	Green for next five days. Be aware and keep eye on the weather situation.
1	Med/high risk OR significant/severe impact predicted	Be prepared for flooding and start activation of adverse weather protocols.
2	EA may issue Flood ALERT	Respond: implement mitigation measures
3	Flooding in progress. EA may issue Flood WARNING directly to GAL.	Respond: implement crisis management protocols, flood mitigation measures and preparations for evacuation.

## 4.4 Ongoing monitoring

- 4.4.1 GAL places a high priority on ensuring that its monitoring and warning systems are accurate and well reliable. Working practices are reviewed on a regular basis and both internally and

in discussion with the Environment Agency to ensure that the most appropriate systems are in place.

## 5 Incident Response

- 5.1.1 GAL has invested heavily in flood mitigation across the airport and it will continue to be a priority throughout the lifetime of the Project.
- 5.2 **Flood Mechanisms**
  - 5.2.1 The key fluvial flood mechanisms at the airport will be:
    - Flooding of the area to the northwest of the northern runway via an overland flow path southwards from the Man's Brook;
    - Flooding from the River Mole between the A23 and Car Park Y, upstream (south) of the A23 crossing of the watercourse;
    - Exceedance of the capacity of the River Mole runway culvert that results in flooding upstream (south) of the runway;
    - Exceedance of the capacity of the Gatwick Stream culvert beneath South Terminal; and
    - Exceedance of the capacity of Crawter's Brook to the south of the runway.
  - 5.2.2 The locations most likely to flood (in order of descending frequency) up to a 1 in 100 (1%) Annual Exceedance Probability event are:
    - The area between the Fire Training Ground and the River Mole;
    - The River Mole floodplain at Longbridge roundabout;
    - The River Mole to the south of the runway culvert;
    - The area of land between Car Park Y and the A23;
    - The area between the Crawter's Brook and the main runway; and
    - The South Terminal.
  - 5.2.3 Given the relatively flat topography flood water would be expected to rise gradually and would not give rise to significant velocities. The incident will be managed by the Airport Operational Teams as appropriate in accordance with crisis management protocols and there is little to no risk of fatality as a result of fluvial flooding at the airport.

<sup>2</sup> See Environmental Agency webpage: <https://check-for-flooding.service.gov.uk/>

- 5.2.4 Surface water flooding would either be the result of exceedance of the capacity of the airfield drainage network leading to localised, short-term ponding or flooding in the approaches to North Terminal as a result of exceedance of the capacity of the surface water drainage network in that area.
- 5.3 Safe Access and Egress During a Flood Event**
- 5.3.1 Hydraulic modelling shows that there will be safe routes of exit from the Passenger Terminals onto the A23 and M23 in all conceivable flood scenarios. **ES Appendix 11.9.6: Annex 6 Figure 5.3.1** (Doc Ref. 5.3) indicates safe routes of access and egress from both airport terminals during an extreme flood event – referred to by the Environment Agency in their flood risk and climate change guidance<sup>3</sup> as ‘Credible Maximum Scenario’, which at Gatwick this is the 1 per cent (1 in 100) AEP plus 40 per cent event. Further information on this event and assessment is included in the **ES Appendix 11.9.6: Flood Risk Assessment** (Doc Ref. 5.3).
- 5.3.2 The railway line is also expected to be available, but experience has shown that it may be susceptible to flooding and be withdrawn from service. The runway surfaces will remain above fluvial flood levels.
- 5.4 Activation of Contingency Plans**
- 5.4.1 Depending on the Flood State that has been declared by GAL, the initial response will be in accordance with the protocols in relation to managing adverse weather events and flood threat. These will provide for an escalating response, starting with raising awareness and promulgation of information, then practical management action by GAL teams and business partners, and the corresponding alerting of emergency responders. In all cases, operational actions taken depend on the actual situation at hand to manage safety.
- 5.4.2 For flooding in the up to 1 per cent (1 in 100) AEP event, the airport expects to remain open and to manage the situation at hand, if necessary by evacuating persons to safe and dry areas. Progressive withdrawal of facilities from service will occur, and evacuation of areas likely to be affected by flooding.
- 5.4.3 The potential effects of wider disruption will, however, also be factored into any decision to affect a reduction in flight movements, or in-extremis, a managed closure of the airport for safety reasons.
- 5.4.4 GAL will liaise with the Police and Airlines, Local Resilience Forum members, ATC, NATS, UKAIS, Media organisations, National Highways, Coach Operators, Network Rail and the train operating companies and any other organisations as necessary. The response action required, particularly in extreme flooding event, will be specific to the situation happening.
- 5.4.5 In an extreme flooding event, the situation would be unlikely to be confined to Gatwick and indeed could affect a large area of the South East of England. It is likely that forewarning would have been given from the Government, Met Office and the Environment Agency (GAL receives a bespoke flood warning from the latter in any case).
- 5.4.6 In such an event, and in close liaison with Government and the Police, Gatwick could promulgate the reduction of services or managed closure of the airport ahead of the predicted incident. Initially, measures would be implemented to advise people not to travel and then further actions to prevent additional people accessing the airport. For example, the road entrances to the airport at the M23 Spur, North and South Terminal Roundabouts could be closed to prevent people coming to the airport, and train passengers instructed not to disembark. All non-operational and non-essential staff could be instructed to leave, or to remain at home pending further instruction.
- 5.4.7 The airport will attempt to depart as many passengers as possible on those flights still operating. Passengers arriving on flights to Gatwick will leave normally, if prevailing conditions are safe to do so, and road connections and public transport links remain operable. Passengers unable to board flights, and members of the public remaining within the Terminals will be encouraged to leave via their own vehicles if still safe to do so, or on public transport while it remains available. It is anticipated that not all may be willing or capable of doing so. Passenger and staff welfare in such circumstances is covered within existing protocols.
- 5.4.8 In the event that evacuation was required and ground level terminal forecourts are flooded to prevent a safe route, then bus and coach services will be directed to provide dedicated evacuation services using the dry access routes. The railway line will remain in use unless services are suspended by Network Rail.
- 5.5 Evacuation Plan for Terminal Areas**
- 5.5.1 Terminal areas susceptible to flooding will be closed and remaining persons evacuated to higher levels within the buildings. Terminal Operations and Security Staff will direct passengers to the safe areas with particular consideration for vulnerable users.
- 5.5.2 Evacuation will take place as follows:
- South Terminal – safe areas include the main concourse level, mezzanine level and departure lounges. The safe exit route from the airport above flooding is from concourse level across railway to Hilton Hotel and thereafter dry (as in “above fluvial flooding”) road exit to A23/M23.
  - North Terminal – safe areas include mezzanine and departure lounges. The safe exit route above flooding is to the upper ramp level and thereafter dry road exit to A23/M23.
  - Hotel accommodation at North and South Terminals is elevated, accessed by link bridges and would provide emergency accommodation if necessary.
  - Catering outlets and other retail in the Terminals will provide welfare meals as necessary.
- 5.5.3 Full evacuation outside of Terminals is not expected unless required for other safety reasons. If necessary, flood barriers will be activated and Security Staff posted to direct passengers to safe locations. Aviation security will not be compromised in the course of facilitating the above. All passengers will be subject to departure screening as is usual, and unscreened passengers will not be allowed to mix with those having gone through security. In the event this did occur, then all passengers would have to be re-screened in accordance with Department for Transport protocols.

<sup>3</sup> See Environment Agency webpage: <https://www.gov.uk/guidance/flood-risk-assessments-climate-change-allowances>



## 5.6 Response to Other Sources of Flooding Incident

### Surface water flood risk

5.6.1 Surface water flooding from a summer storm (typically of high intensity and low volume) may also result in disruption to airport operations and limited closure of facilities. There may be localised ponding of rainfall but this would be expected to drain via the drainage network with only temporary disruption.

5.6.2 A winter storm (typically low intensity but high volume) has the potential to overwhelm the capacity of the drainage network and place the ground level of North Terminal at risk of flooding. However, such an event would take some time to occur and through a combination of weather forecasting and monitoring of water levels in the drainage network Gatwick would have time to prepare for any disruption through the procedures described in this Statement. Staff may have to evacuate from basement areas. Provision of mitigation for the Project reduces the risk of surface water flooding to between the 2 per cent (1 in 50) AEP to 1.33 per cent (1 in 75) AEP event.

### Reservoir failure flood risk

5.6.3 GAL owns and maintains onsite statutory reservoirs that store de-icer contaminated runoff prior to treatment and manages flood risk in the event of an incident and will continue to do so through the lifetime of the Project. The Project itself has no effect on the operation or maintenance of Gatwick’s reservoirs and does not alter reservoir flood risk.

5.6.4 In the event of failure of an upstream reservoir Gatwick would be contacted by the Emergency Services or crisis management team dealing with the incident.

5.6.5 Flood extents are expected to be similar to fluvial (river) flooding events where these occur in the areas local to the reservoirs. If sufficient time is available then key priority evacuation areas, where depth and speed of flow in an uncontrolled breach could put lives at risk, will be evacuated first. Thereafter, the incident will be managed through crisis management protocols.

## 5.7 Managed return to service post incident

5.7.1 In an extreme fluvial flood event it could take flood waters over 24 hours to recede sufficiently to allow direct access to Terminal forecourts at ground level. The managed return to service will be coordinated with the Police and other relevant authorities and parties.

5.7.2 The airport will seek to restore operations as soon as safe to do so working in coordination with the relevant authorities, however, this will be in the context of the prevailing situation following the flood event.

5.7.3 Following an extreme flood event post incident reviews and learning point identification exercises will be undertaken with relevant parties as appropriate.

## 6 Impact of Climate Change on flood emergency plans

6.1.1 There is a need to consider any flood management measures in the context of the future flood risk that would occur due to the predicted impacts of climate change over the lifetime of the Project. The detailed consideration of the predicted impact of climate change on flood risk is described in the **ES Appendix 11.9.6: Flood Risk Assessment** (Doc Ref. 5.3).

6.1.2 The UK Climate Projections 2018 (UKCP18), (Met Office et. al., 2018) include the government’s current assessment of the likely changes to precipitation across the UK due to future climate change. These projections have informed the current Environment Agency guidance on how this should be considered by FRAs for development applications, as set out in: “Flood Risk Assessments: Climate Change Allowances Guidance” published in February 2016, last updated in May 2022 (Environment Agency, 2022). The allowances are applied to fluvial and surface water flood risk respectively via:

- Peak River Flow Climate Change Allowances by Management Catchment published in July 2021 and updated in February 2022 (Environment Agency, 2022b).
- Peak Rainfall Intensity Climate Change Allowances by Management Catchment published in May 2022 (Environment Agency, 2022c).

6.1.3 For this Project the design life and therefore the allowance for climate change varies. For the airfield and associated works, the adopted lifetime for the Project is 40 years and for the surface access works, the adopted lifetime for the Project is 100 years. It is considered that a longer design life for the airfield works would not be realistic given it is likely there will be further significant changes to the airport and its operations in that timescale. The aviation industry has changed considerably during the past 40 years and Gatwick has developed to meet these changes. This characteristic of change is anticipated to continue to some

degree. Assessment of climate change allowances over a longer design life for the airfield is therefore considered disproportionate.

6.1.4 The Higher Central allowance has been adopted as the Project has been classified as “Essential [transport] Infrastructure” based on NPPF Annex 3 (Department for Levelling Up, Housing and Communities, 2012) in Flood Zone 2 and 3. The subsequent allowances that have been adopted by the Project are set out in Table 5.7.1 for fluvial (rivers) and rainfall intensity (for surface water drainage design).

**Table 5.7.1 Adopted Climate Change Allowances**

Project Element	Fluvial Uplift	Rainfall Intensity Uplift
Airfield	+12 per cent	+25 per cent
Highways Improvements	+20 per cent	+40 per cent

6.1.5 Climate change is likely to change the frequency of severe events but will not affect escape or evacuation routes at Gatwick as these are already optimised to avoid flooded areas and consider the predicted impacts of climate change. The **ES Appendix 11.9.6: Flood Risk Assessment** (Doc Ref. 5.3) provides information on the flood extents for different storm events. While the Project would increase flood risk compared to existing in certain locations on the airport, outside the airport boundary it would be reduced.

## 7 Figures

7.1.1 The following figures are included to support this Statement:

- **ES Appendix 11.9.6: Annex 6 Figure 5.3.1** (Doc Ref. 5.3)
- **ES Appendix 11.9.6 Figure 5.2.2** (Doc Ref. 5.3)
- **ES Appendix 11.9.6 Figure 5.3.2** (Doc Ref. 5.3)
- **ES Appendix 11.9.6 Figure 5.3.3** (Doc Ref. 5.3)
- **ES Appendix 11.9.6 Figure 5.3.4** (Doc Ref. 5.3)
- **ES Appendix 11.9.6 Figure 5.5.1** (Doc Ref. 5.3)
- **ES Appendix 11.9.6 Figure 7.2.2** (Doc Ref. 5.3)
- **ES Appendix 11.9.6 Figure 7.2.4** (Doc Ref. 5.3)
- **ES Appendix 11.9.6 Figure 7.2.6** (Doc Ref. 5.3)

## 8 References

### Published Documents

Defra/EA (2005) Flood Risk Assessment Guidance for New Development. Available at: <http://sciencesearch.defra.gov.uk/Default.aspx?Menu=Menu&Module=FJPPProjectView&Location=None&ProjectID=12015>

Department for Levelling Up, Housing and Communities (2021) National Planning Policy Framework (NPPF), HMSO. Available at: <https://www.gov.uk/government/publications/national-planning-policy-framework-2>

Department for Levelling Up, Housing and Communities and Ministry of Housing, Communities and Local Government (2021) National Planning Practice Guidance (NPPG). Available at: [https://assets.publishing.service.gov.uk/government/uploads/system/uploads/attachment\\_data/file/1005759/NPPF\\_July\\_2021.pdf](https://assets.publishing.service.gov.uk/government/uploads/system/uploads/attachment_data/file/1005759/NPPF_July_2021.pdf)

Department for Levelling Up, Housing and Communities and Ministry of Housing, Communities and Local Government (2019a) Climate change guidance. Available at: <https://www.gov.uk/guidance/climate-change>

Department for Levelling Up, Housing and Communities and Ministry of Housing, Communities and Local Government (2022) Flood risk and coastal change guidance. Available at: <https://www.gov.uk/guidance/flood-risk-and-coastal-change>

Department for Transport (2018) Airports National Policy Statement: new runway capacity and infrastructure at airports in the south-east of England. Available at: <https://www.gov.uk/government/publications/airports-national-policy-statement>

Design Manual for Roads and Bridges (DMRB) (2022) CG 501 - Design of highway drainage systems. Available at: <https://www.standardsforhighways.co.uk/search/6355ee38-413a-4a11-989b-0f33af89c4ed>

Environment Agency (2022a) Flood risk assessments: climate change allowances. Available at: <https://www.gov.uk/guidance/flood-risk-assessments-climate-change-allowances>

Environment Agency (2022b) Peak river flow climate change allowances by management catchment. Available at:

<https://www.gov.uk/government/publications/peak-river-flow-climate-change-allowances-by-management-catchment>

Environment Agency (2022c) Peak rainfall climate change allowances by management catchment. Available at: <https://www.gov.uk/government/publications/peak-rainfall-climate-change-allowances-by-management-catchment>

Environment Agency (n.d.) Flood map for planning. [Online] Available at: <https://flood-map-for-planning.service.gov.uk/>

Environment Agency (n.d.) Long term flood risk map. [Online] Available at: <https://flood-warning-information.service.gov.uk/long-term-flood-risk/map>

Met Office Hadley Centre (2018): UKCP18 Global Projections by Administrative Regions over the UK for 1900-2100. Available at: <https://catalogue.ceda.ac.uk/uuid/7ebab0df1a794d1fae245256af7de633>

Met Office, Department for Environment, Food and Rural Affairs (Defra), Department for Business, Energy and Industrial Strategy (BEIS) and Environment Agency (2009) UK Climate Projections 2009/ Available at: <https://www.metoffice.gov.uk/research/approach/collaboration/ukcp/ukcp09-users>

## 9 Glossary

### 9.1 Glossary of terms

**Table 9.1.1 Glossary of terms**

Term	Description
AEP	Annual Exceedance Probability, eg 1 per cent AEP is equivalent to 1 in 100 probability of flooding occurring in any one year (or, on average, once in every 100 years).
CoCP	Code of Construction Practice
Defra	Department for Environment, Food and Rural Affairs. The government department responsible for environmental protection, food production and standards, agriculture, fisheries and rural communities in the UK. Among its responsibilities, Defra publishes guidance on, for example, flood

	modelling approaches and approaches to accounting for climate change in flood studies.
Development	The carrying out of building, engineering, mining or other operations, in, on, over or under land, or the making of any material change in the use of a building or other land.
Environment Agency (EA)	The Environment Agency is a non-departmental public body, established in 1995 and sponsored by Defra. Its responsibilities relate to the protection and enhancement of the environment in England. Environment Agency
ES	Environmental Statement
Exception Test	The Exception Test should be applied if, following application of the Sequential Test, it is not possible for the development to be located in Flood Zones with a lower probability of flooding. For the Exception Test to be passed it must be demonstrated that: <ul style="list-style-type: none"> <li>The development provides wider sustainability benefits to the community that outweigh flood risk; and</li> <li>That the development will be safe for its lifetime taking account of the vulnerability of its users, without increasing flood risk elsewhere, and, where possible will reduce flood risk overall.</li> </ul>
Flood Zone 1 Low Probability (FZ1)	NPPG Flood Zone, defined as areas outside Zone 2 Medium Probability. This zone comprises land assessed as having a less than 1 in 1,000 annual exceedance probability of river or sea flooding (less than 0.1 per cent) in any year.
Flood Zone 2 Medium Probability (FZ2)	NPPG Flood Zone which comprises land assessed as having between a 1 in 100 and 1 in 1,000 annual exceedance probability of river flooding (1 per cent – 0.1 per cent) or between a 1 in 200 and 1 in 1,000 annual exceedance probability of sea flooding (0.5 per cent – 0.1 per cent) in any year.
Flood Zone 3a High Probability (FZ3a)	NPPG Flood Zone which comprises land assessed as having a 1 in 100 or greater annual exceedance probability of river flooding (greater than 1 per cent) or a 1 in 200 or greater annual exceedance probability of sea flooding (greater than 0.5 per cent) in any year.
FRA	Flood Risk Assessment.



	A site-specific assessment of flood risk. This is a statutory report for submission with planning applications in England.
FSA	Flood Storage Area. An area designed to deliberately fill with floodwater and retain it until river levels have reduced with the aim of reducing peak water levels and consequently flood risk downstream.
Functional Floodplain (Flood Zone 3b) (FZ3b)	NPPG Flood Zone, defined as areas in which water from rivers or the sea has to flow or be stored in times of flood. Functional floodplain will normally comprise of land having a 3.3 per cent (1 in 30) or greater AEP or land that is designed to flood, even if it would only flood in more extreme events (such as and 0.1 per cent (1 in 1,000) AEP).
GAL	Gatwick Airport Limited
Gatwick	London Gatwick Airport
Groundwater Flooding	Emergence of groundwater at the ground surface or the rising of groundwater into underground infrastructure (such as basements) under conditions where the normal range of groundwater level and flows is exceeded.
LLFA	Lead Local Flood Authority. Unitary Authorities or County Councils responsible for developing, maintaining and applying a strategy for local flood risk management in their areas and for maintaining a register of flood risk assets. Also, responsible for managing local flood risk (flooding from surface water, groundwater and ordinary watercourses).
NPPF	National Planning Policy Framework. National planning policy published by the Government, most recently in July 2021. It replaces most of the previous Planning Policy Statements, including that regarding flood risk (PPS25).
NPPG	National Planning Practice Guidance. Supporting guidance to the NPPF, published by the Government in March 2014 and updated since as an online resource, available at: ( <a href="http://planningguidance.planningportal.gov.uk/">http://planningguidance.planningportal.gov.uk/</a> ). It replaces previously published Government guidance, including that regarding flood risk.

NPS	National Policy Statement
Residual Risk	A measure of the outstanding flood risks and uncertainties that have not been explicitly quantified and/or accounted for as part of the design process.
RoFSW	Risk of Flooding from Surface Water
Sequential Test	A national planning policy requirement that seeks to steer new development to areas with the lowest probability of flooding. In demonstrating that the requirements of the sequential test have been met, proposals should refer to the NPPF and Planning Practice Guidance, and the Environment Agency Flood Zones.
WMP	Water Management Plan